The Spinning Wheel

MAGAZINE FOR THE COLLECTOR · DEALER · HOBBYIST · HOME OWNER

AN ANTIQUES

PUBLISHED MONTHLY
VOL. III NO. 11

NOVEMBER 1947
10 Cents

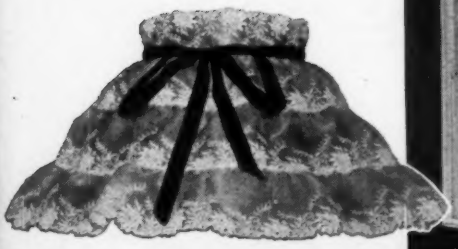

Staff Photos
(Description on Page 5)

SHOP-OF-THE-MONTH — MARIE M. RICHARDSON, ANTIQUES — VIRGINIA BEACH, VIRGINIA
(Story Page 6)

THE WHAT NOT SHOP

1404 Sixth Avenue — Des Moines 14, Iowa

1 Hand covered sugar, rare, Lee, $11. 1 Blue Shell and Jewel tumbler $3.50. 1, 8½" Beaded Grape open fruit bowl on high standard $12.50. 1 open edge bowl 7¾x12", Kaufmann type characters in bottom, rose band, "Schurman," $15. Dresden type open edge dish 7¾x12", pink, white roses, gold $15. Bowl 7½x11½" pink luster band, gold, Kaufmann type character in bottom $10.

Pr. 8½" Shell and Tassel fruit bowls on high standards, each $9. 1 Honey amber four wheel cart 4½x10¾", Raindrop, $25. Majolica milk pitcher resembling water bucket, 3 bands, green leaves, 6" tall, $10.

Small pink luster vase, gold top, $2.50. Small dish with twig handle, pink luster, gold, $2.50 (nice for ash tray).

1, 5½" bulbous pitcher narrowing at neck, Wedgwood Blue Jasper, $22.50. 1 Green Wedgwood mug, 5¼", Lincoln and Washington in medallions, rare piece, $30.

1 gold creamer and plate, gold lined, $6. 1 Bavarian tea set, teapot, 6 cups and saucers, all over gold, $37.50. 6 individual salts, tub type, silver outside, gold lined, Bavarian, each $1.50. 5 nested drinking cups, gold lined, leather case Germany, $1.50. Beautiful hand painted bowl 8x10½", open handles, roses, gold, $5.

COVERED BUTTER DISHES: Late Panelled Grape; Diamond Sunburst; Finecut and Feather; Square with small flower and vine similar to Forget-me-not; Double Loop; **each $4.** Honeycomb; Etched Fern and Waffle; Clear Stork; **each $5.** Stippled Lorne, Lee Vict. 77, $6. Vaseline with beaded rim and gold band, $7.50. Custard on standard, $9. Ruby Royal Crystal, Lee Vict. 57, $12.50. 5 very old but no particular pattern, each $2.50. Double Prism butter dish, creamer, spooner, sugar, set $18.

SAUCE DISHES: 6 Shield Band, no etching, footed; 6 Cameo footed, Lee; 10 footed Cane and Rosette, Lee; 6 footed Ball and Swirl type, knob stems; 2 footed Swirl; 6 footed with etched bowls; 5 Frosted Twig handles with 6 scallops on base similar to bark, very unusual, star base; 2 Garden of Eden; 2 footed Chain and Star; 3 Beaded Band; 1 Two Panel; 1 footed Finecut and Panel; 1 Fleur-de-lis; 1 Cherries and Pears with beaded rim; 1 Beaded Grape variant; 1 Globe and Star footed; 1 Waffle not etched; 2 Bleeding Heart; 1 Thumbprint; 1 Panelled Daisy and Button; 1 Ripple; 2 cherry with thumbprint rims; **all of above $1.50 each.** 9 Jacob's Ladder; 4 Peacock Feather; 3 Basket Weave; **each $1.25.** 4 flat sauces Thumbprint rims; 3 flat square panelled corners with daisies in panels; 4 Drapery Variant, Lee 22; 2 Boat type, Thumbprint bases; 1 Pillows; 1 Panelled Thumbprint; 1 Block and Fan; Round panelled Finecut, footed; 1, 808; **all of above $1 each.** 2 Footed Medallion; 1 Etched Waffle; 1 Curtain Tie Back; 1 Star rosetted; 1 Jewel and Dewdrop; 1 clear Stork; 1 Frosted Multi-fruit; 1 Jewel and Crescent; 11 footed Cupid and Venus; 4 panelled Diamond Point type with Beaded rims; 1 Block and Star footed; **above $2 each.** 1 Old Man of the Woods; 1 Thousand Eye; 2 Rose-in-Snow; **each $2.50.** 1 Pamona, $4.

Marble top walnut table, 13x32", nut carving on legs, 4 Lion heads on top. Crated, $100. 3 piece Dresden Urn 15" high—write.

GOBLETS: 5 Heavy with rayed stars, knob stems, very nice, lot $7.50; 1 Oak Leaf $3; 1 Finecut and Feather; 1 Vine and Berry; 1 Pressed leaf; **above each $2.50.** 1 Sawtooth and Star, $4; 4 etched clear Lion goblets, each $8, pitcher to match $10.

PLATTERS: 1 large all white ironstone china, raised design, excellent condition, $2.50. 3—16" beautiful floral Haviland, each $5. 1—13½" Thistle pattern Haviland, $5. 1—11½" same as above, $3. 1 apple blossom Haviland chop plate, $7.50.

PLATES: 5—9¼" Bavarian, roses in festoon, each $1, 6 bread and butter to match $3. 5—7¼" green center, pink roses festooned, white rim, gold, beautiful set, $9. 8—5¾" gold border, white and pink roses in center, set $6. 12—7¼" Haviland Holly and Birds, unusual, each $1.75 in lots of 6 or 12. 6—8¼" Mother Hubbard in black and white, fruit borders, Old Hall, England, each $2.50. 12—7¼" floral, $8. 8—8" 8-sided plates, beautiful blue with sailing ships and buildings in background, Ferrara, Wedgwood, each $3, 1—9" plate to match $4.

ODDS AND ENDS IN BLUE WILLOW: 3 dinner plates, 11 pie plates, 3 sauce dishes, 4 saucers, **the lot $10.**

5¾" glass plate, frosted dog on base, inscription "Be True," frosted handle, birds, **$4.**

VIKING or Old Man of the Sea: 8" covered compote $8; marmalade jar with lid, $8; 1 mug with applied handle, $4.

COVERED COMPOTES ON HIGH STANDARDS: 8" Pleat and Panel $10, 7" $9. 8" Sprig $8, 7" $7. 2—7½" Panelled For-get-me-not, each $8. Cupid and Venus 8½", $9—**many other pieces in this pattern.** 7" Priscilla $12.50. 8" Frosted Lion etched, meagre chip on base $12.50, 1 plain $3. 1 cut Log type $6.

1 Pamona sugar shaker without lid, $3. Hearts with thumbprints sugar, Kamm 102, $1.50. 1 amber vest pocket flask $2. 11 butter spreaders, gold colored blades, green handles, lot $10. Old spectacle case, English Coat of Arms in brass with chatelaine, very ornate, $5. French Brass apothecary scales in case, 7 weights, $5.

JARDINIERES: 1 extra large Majolica type, ribbed, green and brown shades $5, 1 smaller, $2.50. 2 beautiful all floral both with side handles, each $7.50. 1 Brown Bennington type, 2 handles $4.

THE WHAT NOT SHOP

1404 Sixth Avenue — Des Moines 14, Iowa

3 metal butter dishes, need resilvering, $3 each. 2 nice copper chafing dishes, each $13. 10 extra choice berry bowls, all floral, each $2.50. Hand painted chocolate pot and 4 cups and saucers, tan and gold, $10. 2 tea tiles, floral, each $1. 1 Madonna $2.50. 1 large triangular berry dish, emerald green Daisy and Button, 3 panels, $6—sauce dish to match, $2.

MILK GLASS: Kitten plate, original paint $5. Pair vases, original paint, extra nice, $6. Large Retriever bread tray $12.50. 2 odd vases, each $1.50. Salt and pepper shakers on tray, vintage design, 1 top missing, $3. 1 pair bulbous salt and pepper shakers, with satin finish, $2.50. Small cauldron with chain for hanging, $1.

Hair receiver and powder box matching, Limoges, hand painted, green, orange, $6.

PEARL HANDLE SILVER: Bread or cake knife, Sterling band, $4; Spatula, $3; Cheese spoon $3; 12 butter spreaders, very unusual blades, sold in sets of 6 or 12, 6 for $15.

STERLING SILVER: 3 pair salt and pepper shakers in original box, 2 boxes, each $5. 2 butter spreaders, each $1.50. 6 heavy soup spoons, Buttercup pattern, lot $12.50. 1 pie server $3. 1 crumb scraper $2.50. 1 food pusher $1.50. 50 souvenir spoons $1.25 each. 6 plain coin silver teaspoons $7.50. 1 pickle fork with blue enamel handle, $3. 1 Sterling silver napkin ring, $2.

2 Deer and Pine sauces $3 each. 2 4½" Egyptian, $3 each. Ruby creamer, clear heart base, $3—**other pieces of Ruby—write.** Open sugar and creamer in 3 Panel, set $5.00.

CUT GLASS: Heavy cut wine decanter with stopper $15. Marmalade jar with lid, $8. 6 individual knife rests, rare, each $1. **Large stock of cut glass.**

3 nice old fans, lot $1. 1 trivet on 4 feet, oblong, $2.50. 1 round trivet on 4 claw feet, $3. 2 ordinary trivets, $1 each. 2 wooden lemon squeezers, $1 each. 6 old flat irons each 75c. 2 old cow bells, $1 each. 1 small grindstone, iron frame, $1. 1 wooden potato masher, $1.

3 old silver mugs need resilvering, $1 each. 4 odd silver sugar bowls and 1 creamer, all need resilvering, lot $3.

4 matching tin trays, lot $2. 2 chafing dish burners, complete, each, $1.50. 4 old bread trays, need refinishing, lot $3. Tin grater, scoop and biscuit cutter, the lot, $1. 6 glass inkwells without tops, lot $1. 1 large soft metal inkwell, not brass, man rowing in boat, tray for pen, $3. 1 iron inkwell, tray for pen, ornate, $2. 1 brass inkwell, hinged lid, glass container, $3.

CHRISTMAS SLEIGH BELLS:

2 strings of 4 large hip bells, each $7.50. 1 string 20 bells graduated, $7.50. 1 string 16 small graduated bells, $6. 1 string 14 graduated bells, $6. 2 sets graduated Currier and Ives bells, 4 bells to set, each $5—with beautiful chime tone.

Pair swirl luster cups and saucers, "Mama" and "Papa," Altenburg, Saxony, $5 each. Floral mustache cup and saucer, blue daisies, $3. 7¼" Finecut plate, $3. 2 St. Louis World's Fair plates, open edges, each $2. 1—17½" Pennsylvania chalk figure, perfect condition, Rebecca at the Well, $6. 11" 101 Bread plate, $8. Reflectors for bracket lamps, each $2.50. 1—12½" tin fish mould, $3. 1 large nutmeg grater 75c. 11" copper stew kettle, iron ball, burnished, $10. 1, 4-section brass fireplace screen, burnished, $10. 2 sets of iron fire place tools with holders, $3.50 set. 2 pair iron and irons $3 pair. 1 large picture nail 3" in diameter, brass rim, glass with star in center, $2.50.

1 china milk pitcher with rope handle, seawood and shells, clovely Nantasket $3.50. Florentine frame on base 18" tall with swinging mirror $10. Brass Florentine frame 18" tall with easel and mirror $10. Other Florentine frames. 1 Chinese brass 6-cornered trivet on feet, $2.50. 6 small blown bottles, lot $2. 1 oval wooden spice box, iron bands, resembling cheese box, with 7 small boxes for spices, set $6. 5 nice china cracker jars $4 each.

11 nice cups, no saucers, some demi tasse size, lot $10. 3 hand painted chocolate cups and saucers, grapes and leaves, eggshell china, signed, $2.50 each.

1-12 hole candle mould $4. Tilting coffee urn in frame, excellent condition, quadruple plate, needs cleaning $20. Sawtooth band creamer for child's set, rare $3.—**For Sawtooth, write.**

Large 3-handled Limoges vase, hand painted, light green background, gold handles, 3 different faces of women in medallions, outlined in gold, a beautiful piece $15.

Old pine silverware box with 2 compartments and handle, $2.50.

2 beautiful Venetian demi-tasses, blue and gold, gorgeous, each $10.

Blue Bristol vase, enamelled flowers, $7.50.

3 square 6" photo plates, Mrs. Cleveland, Mrs. Taft, and Mrs. McKinley, one has slight discoloration, each $2.

3 Indian dolls $2 each.

Top Row: Pair of large Bisque figures with Cherubs, 15½" tall, pink with gold, blue bases, $200. Grandpa and Grandma, 6½" tall, blue and white, $32.50. Sevres urn 16½" tall, blue and gold, $75. 2 Satin hinged boxes, smaller $15—larger $20. Lower Row: Dresden type bowl 7½x12", $15. Meissen bowl 10¾", condition like new, $75—other Meissen—write. Dresden bowl 7½x12", $20. 2 Trinket boxes, boy's arm mended—other perfect, each $15.

ALL MERCHANDISE OLD. NO C. O. D.'s. EXPRESS PREFERRED. NO LISTS.

GLAD TO ANSWER YOUR SPECIFIC WANTS!

RITA C. STERNE
Antique Jewelry

42 Allen St., Buffalo 2, N. Y.

Six strand string of **genuine seed pearls,** lovely white gold clasp, 22" overall, $45.

Crystal cut **genuine amethyst beads,** graduated string with crystals between amethyst beads, $42.

English silver locket, oval, 1¼ x 1⅝" on wide flat 21" neck chain, locket embossed and beautifully engraved, $24.

Pink coral graduated 21" string of beads, diamond set gold clasp, $20.

Fine cloudy **amber bead choker,** beads all ½" diameter, necklace 16½" overall, very attractive, $18.

Garnet necklace, 26 clusters, 17" overall, clusters at back, have seven garnets each, seven clusters at front are larger and have cluster pendant drops, a really beautiful necklace, $75.

Garnet link bracelet, matches above necklace, twelve clusters of seven garnets each. Very pretty and an excellent value, safety chain attached, $33.

Lava cameo bracelet, eight nicely cut oval cameos, ⅝ x ¾", 7" overall, $24.

Miniature silver filigree table and two chairs, each, $5.

LAVENDER LADY ANTIQUES

95 E. Main :-: Avon, N. Y.

Routes 5-20

Large blue and white Stubbs bowl. Blue Stubbs plates, cups and saucers. Other fine Staffordshire plates, etc.

Collection of Staffordshire china cup plates. Copper Lustre pitchers. Majolica and Milk covered animal dishes including rare large Sandwich Opalescent turtle.

Pair large Milk glass dresser bottles, blown stoppers, decanter Bulbous base, lovely, $15 pair. Blue Milk large ribbed bowl, footed, Ram's head handles, $25.

SANDWICH GLASS

6 beautiful plates, Royal Bavarian, gold edge, large pink roses, decoration, $35.

Unusual Amethyst Swirl, gas, fluted shade, $16.50. Cranberry Hobnail gas shade, $15.

Bertha R. Robbins

ROANOKE, VA.

ANTIQUES SHOW AND SALE

Roanoke Auditorium

NOVEMBER 17-18-19-20

Sponsored by

MILL MOUNTAIN GARDEN CLUB

HOURS: Monday, 1 P.M. to 10 P.M.
Fashion Show 8:15 P.M.
Tues., Wed., Thurs.—11 A.M. to 10 P.M

THE SPINNING WHEEL CALENDAR
of
Antiques Shows, Major Antiques Auctions, Gallery Sales

NOVEMBER

10-12 — Acton Centre, Mass. Woman's Clubhouse. 3rd Country Antiques Show. Mrs. Belle Libby Hinckley, Mgr.

11-14 — *San Antonio, Texas. Municipal Auditorium. Antiques Show. Sponsored by Women's Club. Mrs. L. M. Teague, Mgr.

11-14 — West Chester, Penna. New Century Club. West Chester Antiques Show.

11-14 — Johnstown, Pennsylvania. Masonic Temple. Antiques Show and Sale. Y. W. C. A. sponsor.

12-13 — Elizabeth City, N. Carolina. Virginia Dare Hotel Ballroom. Women's Club Annual Antiques Show. Mrs. Eunice P. Weeks, Mgr.

12-14 — Trenton, New Jersey. The Contemporary Club House. Fifth Annual Antiques Show. Alice Bough Cahill, Mgr.

17-20 — *Roanoke, Virginia. Roanoke Auditorium. Antiques Show and Sale. Sponsored by Mill Mountain Garden Club.

18-21 — Easton, Pennsylvania. Moose Hall. Benefit Easton General Hospital Auxiliaries. Mrs. Gilbert Barthold, Mgr.

18-22 — White Plains, New York. Westchester County Center. C. J. and C. B. Nuttall, Mgrs.

19-21 — Haddonfield, New Jersey. Haddon Fortnightly. Fifth South Jersey Antiques Show. Mrs. Henry C. Dorzenbach, Mrs. James L. Baxter, Mgrs.

29, 30-Dec. 1-3—Cleveland, Ohio. Public Auditorium. Antiques Show. D. S. Clarke, Mgr.

DECEMBER

1- 3 — Jenkintown, Pennsylvania. Benefit Montgomery County S. P. C. A. Dora E. Seeley, Mgr.

1- 4 — *Hershey, Pennsylvania. Community Building. Hershey Antiques Show. Mabel I. Renner, Mgr.

2- 5 — East Orange, New Jersey. Hotel Suburban. Thirteenth Annual Antiques Show. Sponsored by Antique Club of New Jersey. Ruth M. Donahue, Mgr.

3- 5 — Wilmington, Delaware. Grand Ballroom, Hotel DuPont. Nineteenth Annual Antiques Show. Jean Staniar Wildrick, Mgr.

5- 6 — New Kensington, Pennsylvania. American Legion Hall. Sponsored by Hospitality Committee Jr. Woman's Club.

*** Denotes that a more detailed description of the show listed is featured elsewhere in "The Spinning Wheel".**

The above listings are free and we urgently request all show managers, auctioneers, & galleries to forward to us detailed information regarding their shows or sales for the next four months. The listings will be given each month and will include events four months in advance. Send us your information today—there is no cost or obligation.

RAMSAY'S WHOLESALE ANTIQUE WAREHOUSE
328 E. Clarke Ave., York, Penna.

(rear 327 E. Market St.)

A wholesale Antiques Sales room to the dealer trade only. At all times a large stock of Period, Victorian, and Pennsylvania pine furniture as well as Lamps, Glass, China, Primitives, etc.

Open daily from 9 A.M. to 5 P.M.

LISTS available to legitimate dealers and decorators unable to call in person.

NEW 6" RIBBED 1/2 SHADES

***Milk Glass,* $2.25 each; 6 or more, $2 each. *Green,* $3 each; 6 or more, $2.75 each. *Yellow,* $3.25 each; 6 or more $3.**

***SATIN FINISH* 10" shade for Rayo or Student lamps. Yellow, Pink, $3.35 each.**

***Rayos* complete with your choice of above shades, $14.**

EXPRESS COLLECT. COMPLETE LINE OF BALL AND ½ SHADES. SEND FOR LITERATURE.

JESSIE POWELL ANTIQUE SHOP

Route 19—6 mi. S. of Zelienople, Pa. — R.F.D. 1, Evans City, Penna.
Phone Wexford 8, Ring 1-1

Entered as second class matter April 9, 1947 at the postoffice at Taneytown, Maryland under the act of March 3, 1879. Subscription rates, $1 per year, 3 yrs., $2.50. First Class and Air Mail by request. See 'Rates & General Information' this issue.

The Spinning Wheel

Vol. III NOVEMBER 1947 NO. 11

FEATURES

The Shop-of-the-Month .....Page 6

At the Sign of The Eagle & Child .....Page 12

Ballad .....Page 14

Continuity in Staffordshire .....Page 16

Imagine That! .....Page 20

MARJORIE M. SMITH, *Publisher-Editor*
ESTHER C. HARNER, *Associate Editor*
CAROLYN J. FISH, *Western Correspondent*

Published monthly by:
THE SPINNING WHEEL PUBLISHERS
Taneytown, Maryland Telephone 117

Copyright 1947 by Marjorie M. Smith

Single Copy Ten Cents

Rates and General Information .. Page 38

This Month's Cover

Outside and inside views of Marie M. Richardson, Antiques, Shop-of-the-Month from Virginia. Upper left, just a wee idea of what is in store for the visitor. Upper right, one of the more popular 'bird designs' lamp shade. Lower left, an organdy with velvet trim petticoat shade. Lower right, show windows displaying, left to right, hand painted Bristol lamps circa 1835; Sheffield revolving tureen, silver candelabra. Right window, one of a pair of Bow candelabra, early silver soup tureen and syrups.

DEALERS IN AMERICAN GLASS!

As a result of numerous and increasing requests from dealers all over the country to handle the handbook size editions of my books in their shops, it has been decided to sell the following books to antique dealers at a liberal discount for resale to collectors: HANDBOOK OF EARLY AMERICAN PRRESSED GLASS; SANDWICH GLASS HANDBOOK, and VICTORIAN GLASS HANDBOOK.

No orders of less than five copies of any one edition accepted. Information will be sent on request.

Ruth Webb Lee
Northboro, Massachusetts

MARY E. FOURNIER

123 East Third St.
OSWEGO, N. Y.

Swiss Music box, inlaid, refinished, 8 tunes, sketch available, $48.50, crated. **Mahogany steeple clock**–refinished jeweler-conditioned, $26. **Chippendale mirror,** easel type, burnished brass top and bottom ornamentation, original beveled plate mirror, rare, exquisite, write, $45. **4 piece Reed & Barton Tea set,** Resilvered, lacquered, sketch, $38.50. **Pair bisque figurines**—colorful, exquisite features 8¾", small finger repair, $29.50. **Currier & Ives,** "Wild Duck Shooting" on the wing, the undated issue, S Folio, $28. Write. **Piano lamp,** all brass, beautifully burnished, lacquered, onyx insets, electrified, Satin shade, exquisite, $58, crated. **Gone-with-the-wind lamp:** colorful, floral decoration, $23.50. **Stiegel type scent bottle,** pewter top, beautiful enamelling, $15. **Ashburton decanter,** quart, bar lip, $7.50. **Victorian sofa** — Walnut finger carved, the small 54" size, good rough condition, $65, crated. **3-drawer pine chest,** beautifully refinished, 30" wide, 15" deep, 30" high, $38.50 crated. **One drawer pine stand,** shelf below, beautifully refinished, $29 crated. **Horn of Plenty and Cable & Ring** open sugars, perfect, each $6. **Green 1000 Eye plate,** 6" perfect, $6.50. **Blue Satin Glass rose bowl,** medium size, $6. **Banquet lamp,** 23" high, beautifully burnished and lacquered, cherub holding highly embossed font, electrified, ball shade colorful cyclamen & Leaf decoration, beautiful, $38.50.

LAMP PARTS & SHADES

Reproduction Ball, Student, and hanging lamp shades, plain or decorated.

Antique pattern glass, colored glass, bric-a-brac, and furniture.

Write for our prices and list of parts for restoring old lamps. Wholesale only!

John Marshall Wholesale House
Box 175
CENTRALIA, ILL.

COVERED WAGON MAIL BOX

All aluminum full size mail box on wagon chassis with two oxen. Looks like the old covered wagon of the '49s. 36" long x 13" high. Complete, shipped prepaid $19.50
Chassis only (no mail box) $15.00

PLYWOOD PLATE HOLDERS CUP-SAUCER STANDS

DELUXE LACQUER FINISH

Plate & Platter Holders

1. Universal Plate .....$ .75
2. Universal Platter 1.00
3. Small Plate—3" ..... .75
4. Medium Plate—4" ..... .75
5. Large Plate—5" ..... .75
6. Hanging Plate style . .85
14. Average Plate size ... 1.00
15. Average Platter size .. 1.25
16. Large Tray and Bowls 1.50
20. Average Plate size ... 1.00

Cup and Saucer Holders

7. Regular size ..... .85
8. Demi-tasse size ..... .85
9. Miniature size ..... .85

D9. Doll size—very small . .85

x7-x8-x9 Heavy base with felt, ...$1.00

17-18-19 Beaded base with felt, ...$1.25

Send for new folder

Specify Clear, Mahy. or Walnut, Lacq. Finish. Natural Finish 25% Less. Many other wood items.

QUANTITY DISCOUNTS

3 pieces, less 5%; 6 pieces, less 10%; 12 pieces, less 15%. All styles and sizes may be assorted. Send cash with order, we pay postage. Ask for fully illustrated folder. Dealers price list, too.

PIERCE CO., • Manufacturers Distributors
0375 Nicollet Ave., Minneapolis 8, Minn.
— Associated with Antique Corner —

Vaseline Daisy & Button Thumbprint Variant cakestand, $15.75. Moon & Star butter dish, $14. Pair Cranberry Mary Gregory 5¾" vase, $14.

Open compotes: Shell & Tassell, 7¾", $8; Cabbage Rose 4", $5; Wheat & Barley 6", $5; Pair Diamond Thumbprint 3½", $15.50. Pair Moon & Star 7½", each $8.

Goblets: Fine Rib, Belltone, $4; Cane; Budded Ivy; Diamond Sunburst, each $3.

Creamers: Egyptian, $3.75; Cottage, $3; Herringbone, $3; Loop with Dewdrop, $2.75; Prism & Crescent, $3.

Plates: 7", Diagonal Band & Sunburst, $3 each; 101, $5.75; Blue Feather & Star, $6.

NELLIE ELMENDORF
79 O'Neil St., Kingston, N. Y.

HERSHEY ANTIQUES SHOW

DECEMBER 1 - 2 - 3 - 4

Community Building — Hershey, Pa.

Mabel I. Reeser 483 W. Market York, Penna.

Astrol lamp, 21¾", black onyx base, fluted column, 12—7" prisms, 10" roll top, frosted, cut, globe. A beautiful lamp. The type, Hayward in his Colonial Sighting recommends. Wired and burnished, $78.

French porcelain, vase urn lamp, 1872, 18½" to Harp, wired. Heavy gold handles, filigree bands around white, large and small, Medallions with bouquets Dresden flowers, soft pinks, rose, lavender and greens under glaze. Mounted on brass dome feet. A perfect lamp for Console table, backed by gold mirror, $150.

Student, burnished, wired, 7" old shade, chimney, a beauty, $45.

Cranberry, 4 bottle caster set, clear bases, perfect, $30.

Game set, 11 pieces, 13¼" platter, 10-9½" plates, marked Elite Works, Limoges, France. Heavy encrusted gold scroll edges, hand painted, different birds on each piece. The most gorgeous colorings I have ever seen, running into beautiful corresponding colors and dainty sky backgrounds, outstanding at, $125.

Cranberry vase, 14½", gold paste stem flowers decoration, $9.75.

Bohemian red toilet bottle, original stopper, gold trim 8½", $8.50.

Pink opalescent basket 7½" ruffle, apply clear edge and twig handle, $9.50.

Express or P.P. extra — Stamps appreciated

CAMILLA J. C. TRACY

25 Pelham Road, WEST HARTFORD, CONN.

Vaseline Daisy & Button 4-bottle caster set, Lee Pl. 171, $22.

Apple Green Daisy & Button triangle dish 7x2" deep, $8; same in Vaseline 6x2" deep, $6.50.

Very fine French Bisque lady seated on sled with dragon post on sled, applied pastel flower decoration—expertly repaired in two or three places—$35.

Exquisite large **Royal Worcester** jug like vase. Raised enamel decoration, two gold handles—$15.

Small flower & gold decorated, dated **Royal Bonn** vase, $10.50.

Electric **blue Diamond Quilted** footed wine, $6.75; same blue, 7-row hob tumbler, $7.50.

Amberina baby thumbprint punch cup, $8.50.

Etched thumbprint Pomona creamer, square top, applied handle, $10.50.

Dainty Delft bedside clock, windmill & sailboat decoration, good running order, 6¾x6", New Haven, Conn. works—$17.50.

MRS. FRANK W. DAUER

555 Salt Springs Rd.
SYRACUSE, N. Y.

KNAPP

731 FULTON ST., BROOKLYN, N. Y.
Phone — Triangle 5-4563

Antique Scouting for the Trade

BUILDING FULL —
Rough — Parts — Accessories — Fittings—
Every Period — All Subjects
Complete Stocks Purchased
Truck Loads for Auctioneers
Advance correspondence necessary

R. J. DOWNER

2001—10th Bay City, Michigan

Collection of **Milk glass** covered dishes, write. 5 heavy panelled Grape water tumblers, ea. $6. Blue Stein, pewter top, $2. **Blue opaque Bristol vase,** 11" tall, footed, white enameled flowers, $10. 5 matching **Staffordshire** blue plates, set, $15.

WRITE WANTS IN PATTERN GLASS

Staff Photo

Marie M. Richardson, comparing a finished shade upon which the background and floral motif of the drapes she is holding were carried out.

The Shop-of-the-Month

SHOP—Marie M. Richardson, Antiques STATE—Virginia

VIRGINIA Beach, Virginia — the fabulous summer playground on the Atlantic Ocean—with more than its share of everything nice that becomes an ultra smart and famous resort town, claims too, an equal share of outstanding antiques shops on both its shores, and those of the neighboring communities of Norfolk, Newport News, and Portsmouth, Virginia.

This month's feature shop, an example of the many fine shops to be found in Virginia is only one block from the ocean front and within walking distance of downtown Virginia Beach. This cunning, cozy shop whose modernistic facade is quite deceiving in contrast to the looks and furnishings of yesteryear housed within it, is veritably a collectors' and home owners' paradise. Knowing this shop to be an infant as far as age goes—having opened its doors to the public only in July of this year—is astounding in view of the fact that now, only five months later, two downtown work rooms, one for storage, the other for personnel, are needed to cope with its rapid growth.

Marie M. Richardson, Antiques — is the tastefully simple message on the rustic sign at the shop's entrance. And inside, a more charming hostess you would never wish to meet than Mrs. Richardson. An "at home" atmosphere prevails on entering this shop — one that is actualized by the frilly white hangings, pictures, mirrors, ash trays and other stock in the "just so right places", and conversation groups placed conveniently throughout where one may sit and discuss antiques and decorating to their heart's desire. And, there is no person more able to discuss this subject intelligently than Mrs. Richardson. A brilliant woman and executive, with a touch of Hollywood glamour in appearance and personality, she is what may be called a 'veteran' collector and an antiques enthusiast of more than twenty years standing. At an early age she began coveting the family heirlooms—some of which grace her shop today—not for sale, of course—only for decorative purposes and to hold close to her, wherever she may be—some part of her heritage.

She is a decorator of inherent ability, and her customers immediately recognize the unlimited talents shown by her toward this end. They find it most practical to shop for antiques where this little extra service is available. It is an "out of the ordinary" shop — this one — where the "look, pick out, purchase and take home" spirit is nil, and in its place exists the opportunity for admirers of the rare and decorative in antiques to confer with experience before buying art objects to complement their home decorations.

Originally built to manufacture hand decorated and individually designed lamp shades, the business today is combined with one of the finer, and more select collections of antiques in the East. The sale of antiques is as major a portion of this business as lamp shades, with neither playing second fiddle to the other.

What is so astounding to the onlooker is that Mrs. Richardson, in addition to doing the buying and selling of a full line of antiques, still designs the patterns and styles for her lamp shades and supervises the work of the four artists and two seamstresses who assist her. She can furnish you with a single shade, or design an order for each room in your home. The same attention and thoughtfulness is given each order—regardless of its size, and mail orders are no problem to this "designing" young lady. Provided that she has a swatch of material to be matched; a wallpaper sample or hanging sample; coat-of-arms; picture of a favorite pet; sports scene—well in fact anything that is desired on a shade for that extra special touch —she can do — and with the most pleasant results to the purchaser. She

G. Lester Smith Wolcott, New York

Greeting You As The Xmas Season Approaches Offering The Finest Stock In The North!

LOW BOYS—A Queen Anne in Cherry—another in Walnut.

HI DADDY'S—2 fine ones—one in Cherry, the other Walnut.

SECRETARIES—In Mahogany, Rosewood, Maple and Walnut.

CORNER CUPBOARDS—Cherry—also Pine.

CHESTS AND BUREAUS—In Cherry, Pine, Mahogany, Maple and Walnut in Sheraton Bow Fronts, Sheraton, Hepplewhite, Empire and Victorian.

SLANT TOP DESKS—In Cherry, also Curly Maple.

SINKS DRY—Pine.

CHERRY TABLES—In six and four leg.

VICTORIAN FURNITURE—In Ladies' and Gentlemen's Chairs, Love Seats, Side Chairs. In all woods. Marble top tables, all sizes, all woods.

TALL POST BEDS—In Acanthus leaf and pineapple, plain carved in Mahogany and Rosewood.

PINE SHAKER CUPBOARD

TAMBOUR SECRETARY

BUTLERS' DESKS—In Mahogany.

SIDEBOARDS—In Mahogany, Curly Maple with Cherry and Walnut.

BLANKET CHESTS—In Pine, Maple and Cherry.

BUREAU DESK—In Mahogany.

CHAIRS IN SETS—Hitchcock, Mahogany Fiddle Backs, Cane Seat in Walnut and Maple—also Plank Seats.

GRANDFATHER'S CLOCKS AND CUCKOO CLOCKS—In Walnut, Pine. Also Steeple, Mantel.

ROCKERS—In Walnut Platform, Rose carved cane seat, Walnut and Curly Maple.

WALNUT FRAMES—Single and Pairs, Ovals and Squares, all sizes.

AMBERINA—Decanters, Water Pitchers, Water Bottle, Cruets, Celerys, Vases, Tumblers, Punch Cups and Salts.

BURL BOWLS

BOHEMIAN—Pr. matching Decanters cut stoppers; Wine and Cordial Sets; Goblets.

CRANBERRY—Water Pitchers, Pickle Casters, Epergne, Tumblers and Sugar Shakers.

SETS OF CHINA—Beautiful set of Spode, Service for 12. Sets of Haviland service from 6 to 12. Maddocks Service for 4, Oriental Scene.

PLATTERS—In Haviland, Soft Paste and Ironstone.

VENETIAN GLASS—Decanter and 6 wines; 5 stem wines.

SATIN GLASS—In Water Sets, pink and blue, D.Q.M.O.P. Vases, pink and blue. Pair Canary vases. Pair Peach colored vases, large D.Q.M.O.P. Cracker Jars.

THREE FACE—STANDARD CAKE DISH. OPEN SALTS.

CANDLE HOLDERS—Saucer type CHINA.

DEMI-TASSE—Single or by the dozen.

LAMPS, HANGING—In Cranberry, Vaseline, Amethyst (hobnail). Also Pink Diamond Quilted Satin Glass, matching shade and font China Hanging Lamps. Gone-with-the-wind Lamps. Marble and Milk Glass base lamps. Marriage Lamp in blue Sandwich. Miniature Lamps.

TOM AND JERRY SETS—with 12 mugs.

STAFFORDSHIRE TRINKET BOXES

FRUIT PLATES, COLORED BORDERS

CHINA CLOCKS—large and small.

BISQUE—Pairs, singles, and groups.

GLASS BASKETS—Colored, Thorn handle, etc.

PLATES—Haviland and others in sets of 6 and 12.

BED WARMERS—In copper.

LAMP BASES—Odd Gone-with-the-wind.

SLEIGH BELLS

SILVER TEA SET—5 piece, footed, 2 pots.

FLORENTINE FRAMES

CASTER SETS—5 and 6 bottle.

MOST FURNITURE REFINISHED—ALL GLASS AND CHINA PROOF—ALL ITEMS AUTHENTIC—NO STAMPS NECESSARY—NO CHARGE FOR PHOTOS—ALL GOODS CRATED FREE.

Responsible dealers may get goods on approval.

SEVILLE'S ANTIQUES

Warrensburg, New York

1. Pair Brass Candlesticks 8½", lovely beaded & embossed, pr., $15.
2. (a) Miniature flat iron on handled trivet, 1¾", $3.25; (b) another 2⅛", $3.25.
3. Beautiful Copper Teakettle on stand with alcohol burner, $15.
4. Two Panelled Cane goblets, ea. $2.
5. 5 Semi-porcelain Bone Dishes, turquoise blue flowers, set, $4.
6. Light blue 3-knob, 1000 Eye cake stand, 10", $15.
7. Kokomo footed fruit bowl, $2.
8. Opalescent footed ruffled candy dish, 6½x4", $3.75.
9. 5" China ruffled covered powder box, gold and white, pastel flowering vines on cover, $3.50.
10. Salt, pepper & mustard with spoon. China walnuts set in handled green leaf holder. Cunning and different, $4.
11. 4 fine porcelain individual nut dishes, white, gold & huge roses, $5.
12. Double Knife Tray, center handle, 14x8¾", oak, nicely cut and finished, $5.50.
13. 2 blue tumblers, opalescent, Honeycomb design, each $4.
14. (a) China Stem Lamp Base, pattern clear font, iron base, large colorful Bird flying over lake with water lilies, $8; (b) Another, pink, urn-shaped china stem, red roofed house—scene, $10.
15. 4 Bellflower Sauces, scalloped set $8.
16. (a) 10½" Alcock plate, birds & flowers, sepia on ivory, nice one, $2; (b) 10½" Cauldon Plate, Girl Rider, Runaway Horse, comic, $4.50.
17. Milk Glass: (a) 10½ plate 8¾", $5.50; (b) Wicket Plate 9¼", $5.75; (c) 8¼" Club, Loop & Shell plate, $3.50.

NO REPRODUCTIONS—Stamp Please!
Glad to know your wants.
IMMEDIATE SHIPMENTS FOR CHRISTMAS

Shaving Mugs Wanted

1. **Mugs with name of famous person.**
2. **Occupational shaving mugs.**
3. **Head shaving mugs (like Toby).**
4. **Milk glass & patented mugs.**
5. **Shaving bowls with half-moon to fit neck.**
6. **Barber catalogues and records.**
7. **All unusual shaving mugs.**

W. PORTER WARE
Sewanee Tennessee

Maybelle C. Hunn–Parma, Mich.

Currier & Ives small folio "Deer in the Woods", condition good, $25.

Pair Milk white 5¾" Frilly top vases, applied flowers, $16.

K.P.M. hand painted, signed. chocolate pot, $10.

Clear Dolphin candlestick square base, 10½" tall, slight crack in tulip top, $12.

Nickel Rayo lamp, complete, and electrified, $15.

2—6½" open edge dishes, Dresden type flowers with gold marked ACS Bavarian ea., $8.

Express collect. Everything old and perfect.

Staff Photo

Group of Marie M. Richardson originals showing examples of Empire, Drum and Collar styles. Top row left, cut out motif decoration — directly below the popular swirl silk shade with velvet binding—front row center, a shade designed for commercial use depicting Jefferson silhouette.

will use the customer's material, or any of the silk, parchment, homespun, synskin (a new fibre glass that reflects a clear, distinct light), fabric or foil laminated to parchment that she stocks regularly. Leading in popularity is the foil laminated to parchment which is antiqued by her artists revealing a bronze finish so becoming to Early American furnishings. And—the multitude of basic shade styles with which she works—Empire, Drum, Collar, Oblongs, Ovals, Hexagonals, (see illus.) any of which can be made, in her establishment, in sizes to suit and fit individual lamps.

Aladdin and his magic lamp could have never conceived the ultimate in designs as has Marie M. Richardson for her lamp shades. Of her ingenious design is a floral, first handpainted on the shade, then cut out around the pattern (see illus.) giving a natural and life like appearance when illuminated. Another is her pierced design, pierced over the painting, or plain without the painting. This was carried out in one of her recent orders by piercing a lyre motif on a plain gold shade to accompany the lyre base. The finished work was elegant. These are mild examples of what she can do with shades — without even mentioning the way they can be dressed up with velvet and grosgrain bindings and bows, or eyelet and organdy petticoats (see illus.) Never throw a gone-with-the-wind lamp base away just because you cannot find the globe," Mrs. Richardson advises. Just a bit of fate caused one of these unwanteds to be left in her shop one day—and unable to resist trying anything decorative or different, she went to work on having the floral motif on this base hand painted on an appropriate shade. (see illus.) After being electrified, a new lamp was born. The idea has met with widespread approval and the lamps are a most decorative accessory.

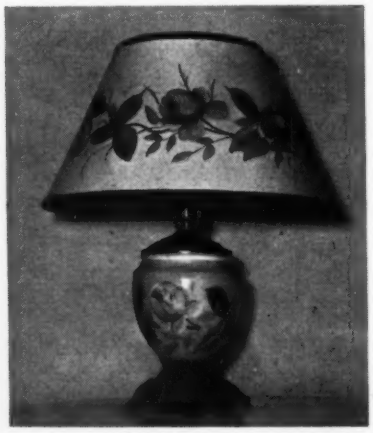

Staff Photo

A shade designed to utilize those extra gone-with-the-wind bases — note identical hand painted floral motif on shade to match that on base.

One of her novel and recent ideas is suggesting the use of old miniature hand lamps as table lighters — it's a natural—with the chimney removed and the wick lighted and turned down low. Might be some proof that "the good 'ole days" were not so far behind times after all.

Her antiques' stock includes only choice early, European and American items—in furniture, china, glassware, silver, bric-a-brac. Nothing reproduced that can be confused with originals has even shelf space in this shop—an admirable trait for any dealer — and one that should be aspired to by all.

In fashionable Eastern Hotels, in large department stores, in decorating and antiques shops throughout the country undoubtedly can be found a Marie M. Richardson Original lamp shade — exclusively designed for its owner, and a sample of what has brought Mrs. Richardson acclaim

MAE KIER GANSMAN
Pinecrest — R. D. 1
Ebensburg, Penna.

1 pr. **Moon & Star** celeries, $15. 1 pr. **Grape & Festoon** clear leaf celeries, $15. Pewter, 5-bottle **Ribbed Palm** caster set, $12.50. **Roman Rosette** creamer, $5. Footed salt & pepper shakers, Milk Glass make nice lamps, $4.

Milk Glass: Sugar shaker $4; cream and sugar, raised fruit, proof $7.50; Dog covered dish, ribbed base $8.50; covered jar, ribbed, $3.50.

4 pieces table set, Panelled Strawberries, $11.50. 2-piece punch bowl, 6 glasses, lovely, $12.50.

Pr. oval brass frames, opening 5x4", $13.50.

Selection of mustache cups, $3 to $5. **Bull's Eye** police lantern, $3.50. **Bavarian** cream & sugar, Grapes, $5. **Royal Vienna** sugar, a beauty, $7.50. **8 Limoges Oyster plates,** very beautiful, $32.50.

25 pieces "Art" pattern glass—Write.

Also a selection of **Furniture—Glass—China. Write wants.**

Stamp Appreciated!

THE OLD LEAN-TO SHOP
5714 Harford Rd., BALTIMORE 14, MD.

Meissen turkey platter, cross swords on the back and in the design. 18 x 13, $45.

Davenport platter, very early impress, blue with butterfly on four edges, 20½ x 16, $35.

6 Limoges oyster plates, blue and gold, very unusual, can be used as relish dishes, $42.

Copper lined dry sink, ideal for bar, server, plants, or club room, $55.

Pine Dutch cupboard, circa 1771, two glass doors, 8 glass each, 5 original, 36 x 18 x 79", $150.

Phone Clifton 3786

Tables—China—Glass—Chests

DEALERS WELCOME

HAZEL H. HARPENDING
***The Hobby Shop* – DeWitt, N. Y.**

7-piece Victorian "over-stuffed" parlor set—tete, arm chair, platform rocker and two side chairs. Pair gorgeous brass lamps with prisms. Silver tea set. Pair gold plated banquet lamps. Colorful Minton-Limoges turkey platter and eight plates. Unusual chafing dish with rabbit on cover and each leg. Six beautiful Limoges oyster plates. Pair bisque figures. Covered camphor glass hen and chicken dish.

DEALERS SUPPLIED

Illustrated "Rainbow" lists 10 cents

MILDRED P. MOYLE
East Pepperell Rd., GROTON, MASS.

Gibson Girl plate, $3.50.

Copper lustre mustard, blue band, $8.50.

7½" Dresden fruit dish, lattice edge, $12.

6 oyster plates, 3 beige, 2 green, 1 pink, each $2.75.

Demi-tasse, write, $3 to $5.

WE Buy & Sell

Old Guns — Coins — China — Iron Toys — Music Boxes — Lamps, etc. Write: R. Ballard.

COVERED WAGON TRADING POST
13 WINTER ST., PROVIDENCE, R. I.

throughout many of the 48 States—a sample of what is now available to the general public. In her Virginia Beach Show Rooms, dealers, decorators, and collectors alike are delighted daily with her superb displays of Spode, Staffordshire, Minton, Bristol, Sheffield and similar stock—stock chosen with the watchfulness and painstaking care of one who has known and cherished like treasures for many a year. It's a shop where the solution to decorating problems, courtesy, and interest can be found midst the antiquities–oddly enough on **Pacific** Avenue in Virginia Beach —on the **Atlantic** Seaboard.

Staff Photo

Early American pine desk, single student lamp, delicate old china inkstand, hunt print, all attest to the quality items at Marie M. Richardsons.

HUGH M. COUGHLAN

Trotting Horse Antique Shop

West Springfield, Pennsylvania

On Route 20 Telephone 051

Richard C. Hartman
R.D. No. 2, Box 183
Saugerties, N. Y.

Phone Saugerties 9F12

No. 1 Brass Adapters & Nipples, $1.50 dz.

No. 2 Brass Adapters & Nipples, $2.50 dz.

Harps and Finials, 7", 8" & 9" $2 dz.

Have Student Lamps available—Send for photograph and price list — as low as $18 for single Student Lamp.

PACKING ALWAYS FREE

ORENDORFF'S ANTIQUES
ROUTE 1
317 N. Monroe St., BALTIMORE 23, MD.

Center Girdandole, base two children and lamb, lovebirds on collars complete with 27-6" Colonial star prisms, $40.

Amberina water pitcher, square mouth, amberina handle, $32.50.

Moss Rose china teapot, creamer and sugar, $27.50.

Blue Daisy & Button bowl, triangular 5" dia. 4" high, $11.

Blue Daisy & Button slipper 4", $6.

Small blue overlay lamp, clear glass handle, $12.50.

Old Meissen, pair deep 12" plates white body, large leaf border, some leaves in bright gold, fruit centers. Pair $90.

Satin glass, pair Mother of Pearl diamond quilted 7" vases, 1 deep pink, one a beautiful blue, exquisite, pair $38.50.

Copeland Spode bowl, 10" dia. resembles Wedgwood's Jasperware, lovely deep blue body, white embossed figures of hounds, horses, hunters, trees, all around bowl, $48.

Musical Stein 11", bright colors, embossed figures of merry friars around table "How Dry I Am"—"Show Me the way to go home", $35.

Musical Stein 10" brown, green leaves, hunters "Star Spangled Banner", $25.

SILVERWARE REPAIRED and REPLATED Like New

GOLD — SILVER — NICKEL
CHROMIUM PLATING

Largest and Oldest in the South
Established 1891

Simmons Plating Works
219 PRYOR STREET SW
ATLANTA, GEORGIA

LOOK WHAT
SANTIQUE CLAUS
HAS FOR YOU AT

LINDEMAN'S Antiques

121 South Main Street
Middletown, Ohio

PRINTS
Audubon originals, mounted and ready for horizontal framing, 11 x 14" overall. **"Pied-billed** Dobe-chick" (No. 97, Plate 483) and **"Hooded Morganser"** (No. 83, Plate 413). **Pair $10.00**

FROSTED LION
The rare oval salt with collared base — **Write.**

HANDLELESS CUPS & SAUCERS
"Dresden" pattern (Challinor), **$8.50**
"Tropick" pattern (Wedgwood), **$8.50**
"Scroll" pattern (Walley), **$10.50**
2 **"Gazelle"** pattern (Adams) in blue, one cup has small flake, **each $9.50**
4 Pennsylvania Dutch ironstone with red and blue decoration, **each $7.50**

MAJOLICA
Handsome and unusual fruit dish on pedestal, 8¾" diameter, 4½" high, various shades of green leaves over yellow background, with reddish pink flowers around edge. **$12.50**

MOSS ROSE
Exceptionally beautiful square platter (Edwards Brothers, Fenton, England), 17¾" x 13¾" with exquisite center transfer of 2 deep pink rosebuds, autumnal colored leaves and bluish-green maidenhair fern. **$20**

PUNCH BOWL
Sparkling two-piece pressed glass bowl, 15" diameter, 12" high including stand. **$27.50**

MARY GREGORY
Blue, barrel-shaped tumbler, girl and butterfly, **$9.00**
2 amber tumblers, matching, one a girl, other boy, **each $7.50**

RAMEKINS
Set of 4 dainty Bavarian china ramekin dishes and matching plates decorated with delicate pink flowers and green garlands. **$10.00.**

NOTICE TO DEALERS AND DECORATORS

Maximum-possible discounts from our low retail prices are granted to bona fide dealers and decorators. Similar privileges are available to those dealers and decorators who must order by mail. You may either inquire the net prices of articles in which you are interested, or you may forward check for the advertised price and receive refund of the allowable discount—which will be not less than 10%. However, it is absolutely essential that your inquiry or remittance, as the case may be, is accompanied by your business card or letterhead, license number (if dealer), and self-addressed stamped envelope. EARLIEST POSTMARK TAKES PRECEDENCE ON DUPLICATE ORDERS.

THE LAVENDER WINDOW
Betty Emmons

1. Pine Spice Cabinets, $20 and $25 each.
2. Hanging lamps, write.
3. 14" Peachblow shade, $18.
4. Demi-tasse cups, $3 each.
5. Tin Paul Revere lantern, $8.50.
6. 1 Brass mirror sconce—3 candles, $20.
7. Pine bureau, 4 drawer, $18.50 ea.
8. Mahogany washstand, very nice, $35.
9. Pine dropleaf tables, write.
10. Cranberry pickers, $6 each.
11. Cranberry glass Hall lights, $15 each.
12. Kerosene lamp, all kinds, write.
13. Banquet lamps, all electrified, $45 each.
14. Pickle casters, $10 each.
15. Parian group, 3 Graces, $22.50.

383 Boylston St., Boston, Mass.

GARRETT & PANNEBAKER
HERNDON - PENNA.
Route 14
Between Sunbury and Harrisburg

Original 2-pc. **cherry corner cupboard,** perfect, $175. Large soft wood **blanket chest,** 3 drawers below, original brasses, old hinges, refinished, $90. Small **cherry tilt top table,** perfect condition, $75. Beautiful **gone-with-the-wind lamps** wired, $30 to $35. **Hanging lamps** with or without prisms, $25 to $50. **Amber 4-bottle caster set,** perfect, $20. **Purple Slag** butter dish, $10. **Rayo lights,** burnished, lacquered, **single student lamps** electrified, $100. electrified, $20. Pr. original old pr. Solid walnut refinished **Chippendale** School masters Desk, $100.

Write us for anything in Furniture or Desks. PRICES CHEERFULLY QUOTED.

MRS. ELIZABETH STRONG
"THE MEETINGHOUSE"
Hopkinton, Mass.

Pr. Flow Blue "Pelew" pattern 7" plates, each 2.50. Large brass scale, scoop buffed and lacquered $6.50. **Blue Lions Leg** water pitcher (Kamm II,p.82), $15. 3 Heart **horse brasses,** all different, ea., $3.50. 4 **Blue Hartley** (R.W.L. Vic. Glass) footed sauces with plain panel, each $3. **Mary Gregory** green barber bottle $12—Other barber bottles. **Sawtooth,** early brilliant pair celeries, cream pitcher covered butter, covered sugar, spoon holder. Write. **Rose Medallion** pair vases, 8", beautiful, pair $25.

MRS. QUEST C. COUCH
126 E. Agarita Ave., SAN ANTONIO 1, TEXAS

Not a great many things but always lovely and unusual pieces, as—

1 pair sky blue Bristol, decoration very handsome, enamel design in wild roses pink predominant, lovely prisms, truly exceptional, $350 the pair.

Meissen plate, gold decoration, $30.

4 piece set rose carved Lacy Belter furniture, large lounge, gentleman's chair, two fireside chairs, recently upholstered in dusty rose velvet, beautifully tufted, picture on request, $3500.

It will be a pleasure to hear from you or to have you come by when in San Antonio.

Milk glass: Swans, Millard 281, slight defect on each, thus priced $47.50 pair, may be returned; Rare coin lamp, M259, $17.50; 5" Black hen, white head, bill chipped, have piece, $7.50; Sunflower M180, covered butter, creamer, sugar, $18.50 set; Swan creamer, M154, $9.50; Cakestand M125, $7.50; Pointed Lacey Nappie, M78, $12.50; Retriever platter, M63, crack thus, $7.50; 6 custard tumblers M246L, $15. Complete Miniature lamp, similar to M250L, $14.50. **Pair Bisque Baseball players,** batter and pitcher, 13½ tall, one blue striped shirt, other red, fine detail, $85 pair. Rare **pair English registered Parian owls,** one owl with head on other's shoulder, finest detail, match holder on side, entitled "Matchmaking", two separate pairs, nice for pair of lamps, $75. **Red and White:** Broken column water pitcher, $22.50; rare large covered Bull's Eye bowl, $22.50. **Ruby Thumbprint:** bowl, 8½, $15; rare cakestand, under edge roughness, $32.50; tumbler, $5.75; Butter, small edge chip, $17.50. **Red Block:** covered sugar, $8.50; butter, $12.50; same chip, $7.50; spooner, $6; water pitcher, ground top, $9.50. **Royal Crystal:** butter, $15; covered sugar, $12.50; creamer, $12.50; spooner, $7.50; red and white syrup, $12.50; cruet, $12.50. **Vaseline:** hand compote, $9.50; Daisy & Button cross-bar pitcher, $12.50; 2 panel, large bowl, $7.50; 10" washboard plate, $6.50. **Apple green:** 4 bottle caster, Lee 171, $37.50; 8" bowl, Lee 171, $12.50; large, handled 2 panel tray $19.50; amber Willow Oak shaker, $4.75; 3 purple Thumbprint goblets, $4.50 each; clear banner butter dish, $9.50; dated amber Daisy & Button shoe, $7.50; 3 Gibson Royal Doulton plates, "Fishing", "Nursing", "She Decides to Die", $10 each; amethyst finger bowl, $4.50; green, $3.50; amber Daisy & Button band tumbler, $3.75; 3 Quilted opalescent, striped tumblers, blue, yellow, clear, $10.

Please Send Stamp
SUNSET HOUSE
1348-9th Avenue
SAN FRANCISCO, CALIF.

MRS. WARREN H. WILSON
624 Linden Ave., York, Pa.

Early bulbous **Loop water pitcher,** applied handle, $11.50.
Emerald green Herringbone water pitcher, $6.50.
Amber Stippled Fleur-de-lis water pitcher, $6.50.
3 Amber Stippled Fleur-de-lis tumblers, ea. $2.50.
1 Amber 7-row Hobnail tumbler, 1 Hob chip, $5.
2 Fishscale jelly compotes, ea. $4.

WANTED: SPRIG WINES, R.W. LEE 78

WANTED – WANTED – WANTED

Fine Metal Powder Flasks
Pistols and Revolvers
Books and Catalogues on Arms
No Offers — Quote best price.

RAY RILING, 6844 Gorsten St.
Philadelphia 19, Penna.

The Antique Book Shop

Box 132, WESTMINSTER, MARYLAND

GIFTS for a COLLECTOR'S CHRISTMAS

Glass

AMERICAN GLASS: McKearin. Every type of American Glass is described and illustrated here. 2,000 photos, 1,000 drawings, over 600 pages. **$5.00.**

THE RUTH WEBB LEE BOOKS

The "Big Books" containing complete authoritative history, description, and illustrations. **EARLY AMERICAN PRESSED GLASS, SANDWICH GLASS, VICTORIAN GLASS—Each $10.00.**

The "Handbooks" in handy pocket size with all illustrations for quick identification—grand to take to sales. Available in **EARLY AMERICAN PRESSED GLASS, SANDWICH GLASS, VICTORIAN GLASS—Each $2.50.**

200 PATTERN GLASS PITCHERS: Mrs. Oliver Kamm. Book 1—**$1.25;** Book 2—**$1.00;** Book 3—**$1.25;** Book 4—**$1.25.**

China

THE BOOK OF POTTERY AND PORCELAIN: Warren E. Cox. History of pottery in the Orient, Europe, England and America—with fine illustrations in every period. Complete table of marks. Full page color plates. Indexed, 2 volumes, boxed. **$10.00.**

HANDBOOK OF OLD POTTERY AND PORCELAIN MARKS: C. Jordan Thorn. At your fingertips, nearly 4,000 marks of every country. Brief text, many illustrations. The American section alone is the best available. **$3.00.**

OLD STAFFORDSHIRE POTTERY: J. Wedgwood & T. H. Ormsbee. Here is the story back of Staffordshire, the beginnings of pottery making in that district, the rise of the great Wedgwood, Spode, etc. Finest examples of faience and porcelain described and identified. 100 rare illustrations, 8½x11". **$5.00.**

DRESDEN CHINA: W. B. Honey. Complete history of Meissen ware with a chapter on marks. 175 fine pieces illustrated. This book is a collector's item. **$5.00.**

Furniture

KNOWING, COLLECTING AND RESTORING EARLY AMERICAN FURNITURE: Henry H. Taylor. Materials, construction and finish used in original antiques. Methods of refinishing whole pieces, or restoring small parts. Chapter on fakes. Illustrated. **$3.00.**

PRACTICAL BOOK OF PERIOD FURNITURE: Eberlein & McClure. History and development of English and American furniture. Helps you distinguish between such things as Hepplewhite & Sheraton. A pictorial key for quick identification of every period. 350 pages, 250 illustrations. **$5.00.**

THE STORY OF AMERICAN FURNITURE: T. H. Ormsbee. A perfect guide to American furniture, Colonial through Empire periods. Informal text, fine illustrations. **$2.49.**

THE ENCYCLOPEDIA OF FURNITURE: Joseph Aronson. A big encyclopedia of pictures with good brief text. Design, construction, woods, fabrics carefully explained. 1,500 illustrations. **$4.00.**

Silver, Etc.

BOOK OF OLD SILVER: Seymour Wyler. History and guide to old silver, American and European. Story of the silversmith's art. Finest table of 20,000 hall marks as well as 100 fine photos. Reproductions and frauds discussed. **$5.00.**

SILVER, PEWTER & SHEFFIELD PLATE: Fred W. Burgess. Delightful, comprehensive survey of the art of the silversmith describing many rare specimens. 85 illustrations. **$2.49.**

General

HANDBOOK OF POPULAR ANTIQUES: Katherine M. McClinton. Detailed, accurate data on 27 kinds of small antiques. Many not covered elsewhere. Staffordshire, Parian ware, tin, lithopanes, tiles, etc. Very attractive. Illustrated. **$2.95.**

OLD GLASS PAPERWEIGHTS: Evangeline Bergstrom. The undisputed authority on antique glass paperweights. Long out of print, now in a new edition identical with the original. Covers all elements of this art in all countries. 20 plates in full color, 81 halftones. **$7.50.**

AMERICAN CLOCKS AND CLOCKMAKERS: Carl W. Drepperd. At last, a really authoritative book on American clocks and their makers. Original European clocks, pendulum clocks, tiny brass Colonial ones and huge grandfathers. Names, dates, pictures. 475 illustrations. Big glossary, index. Only **$3.50.**

Also by Carl W. Drepperd—PRIMER OF AMERICAN ANTIQUES, an encyclopedia of information on every kind of collectable antique. Informal style, packed with pictures. **$3.00—FIRST READER FOR ANTIQUE COLLECTORS,** a browse through the country's antiques shops. Tells you what to look for, where to find it. Profusely illustrated. **$3.00.**

A STOREHOUSE OF ANTIQUES: Ormsbee. An omnibus of American antiques compiled by an outstanding authority. Furniture, glass, tin textiles, pewter, china, are all here. 350 photos of best examples. **$5.00.**

Audubon's THE BIRDS OF AMERICA. One of the world's most beautiful books, reproducing in full color the 435 bird pictures from the original Elephant Folio. Brief text on habitat, feeding, etc. A perfect gift. 9x12". **$6.95.**

WE WILL CHEERFULLY GIFT WRAP YOUR BOOKS, ENCLOSE YOUR CARD, AND MAIL POST FREE ANYWHERE IN THE UNITED STATES. MARYLAND RESIDENTS PLEASE ADD 2% SALES TAX.

11 Bell shaped goblets, etched fern arched prints at base of bowl, six sided stem, $1.25 each, lot $13.

Berry bowl, 6 matching sauces, pink and yellow roses in center pink and gold borders, $8.

Clear blown glass vinegar cruet, Daisy & Button pattern, $4.

Majolica pitcher, 6" high, cream background, green leaf design, dark brown handle, $5.

Coffee grinder, patented 1888, pine bottom with drawer, metal top, handle and crank, $6.

Cup, saucer, "Think of Me", plate to match, colorful decorations, $5.

Miniature flat iron and trivet, $3.50.

Child's set dishes: 4 cups and saucers, sugar and teapot, white with blue ribbed stripes, over 75 years old, $6.

Pair blown vases, emerald green ruffled tops, bulbous bottoms, white flower decorations, 7" high, $14.

Cracker jar, Milk glass, satin finish shaded to pale yellow at top, hand painted violets, silver top, $10.

Clear old glass syrup pitcher, applied handle, pewter top, $2.

Old wooden lemon squeezer with handles, $2.

Moosehead creamer, brown antlers form top, mouth as pouring lip, very unique, $2.

4 Shell & Tassel sauces with handles, $3.25 each.

Square black Milk glass S plates, 8¼", $7.50.

Cut glass bowl, 7½ x 7½", Diamond Point, scallop fan edge, four sided brilliant, extra heavy, $10.

Copper teapot, refinished, 9" high, Blackwood handle, brass knob and top band, 5" wide at base, $7.

Rochester lamp, brass buffed and lacquered, electrified, original white shade, $15.

CHARLES H. POND
188 Garden St.,
FORESTVILLE, CONN.

DOROTHY K. LUTTRELL
61 College Ave., ANNAPOLIS, MD.

(1). Miniature Empire Mahogany desk containing six blown and gold etched liquor bottles, slight rim chip on one bottle, $100.
(2). Stippled Star creamer, sugar, and spooner, perfect, $18.
(3). 7 Copeland, pink flowered border, 9" plates depicting the 7 wonders of the world, $35 set.
(4). Honeycombed covered compote, $18.
(5). For collectors of Staffordshire, "Giraffe" platter, 17 x 20, brown decoration, dated Aug. 30, 1836, proof, $50.

If looking for the unusual visit me when in Historical Annapolis.

FOR SALE — OLD BUTTONS
75 Black Glass, different designs, $1.
12 Jewels, $1. 40 Gold and Silver, $1.
1 Whistle, 25. 50 nice glass, $1.
Pictures and stories, heads, pearl inlays, carved pearls. Send for approvals.

BUTTON LOVERS — 415 12th St.
BRADENTON, FLORIDA

At The Sign of The Eagle and Child

By Elsie Walker Butterworth

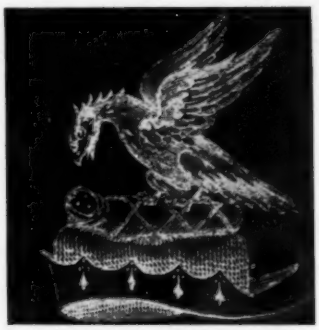

Stanley Crest — Earls of Derby

Part I—"The Old House Speaks"

This is the first part of a continued story, combining in a novel manner, more about antiques, their history, several genealogies, and some decorating hints, together with human interest happenings around an antiques shop.

WHEN young Captain Henry Lathom Stanley decided to go into the antiques business and keep me in the family, my old walls breathed a sigh of relief. You see, I must be about 200 years old. That's a long span for anything my age to remember, but as near as I can recall, I was built about 1747 by the young Captain's great-great-grandfather, Colonel William Stanley. When a house approaches the mark of two centuries and is of sizeable proportions, many people of this generation begin to regard it as a white elephant, but not Captain Henry. He just loves every rafter and timber of my old structure, and his wife, Miss Mary, just dotes on fixing me up with fine old furniture and all the beautiful things she has inherited and collected.

I really would be a stately mansion in these days, but you see they widened the road which runs in front. It was called the King's Highway in my early days, but later became the Providence Road after the revolution. This widening process took off a part of my front lawn and so I am pretty close to the highway, too close for safety I sometimes think, when I see the cars go spinning by. But even a house must keep pace with the times.

Well, as I told you before, Captain Henry decided to use the front parlor for an antique shop, and put in some of the things he has out in the old barn. But the other parts of me are being restored gradually as the budget permits. You see, Captain Henry is just back about a year from the war, and while he was away Miss Mary started this business in a small way. She said it kept her from worrying about him. Well, she knows fine old things when she sees them, so Captain Henry just put his shoulder to the wheel, and here we are, all in a going business at the old place.

When they decided to open up shop in earnest, I thought they might get some new-fangled name for me, like Ye Olde Chimney Corner, or some such fan-dangle, but not Captain Henry. I was always known as the old Stanley place, but Captain Henry had been to England during the war and he went to Staffordshire from whence came the Stanley family when they settled in the new world. There he learned a lot of things. They had brought over the family arms of the Stanleys with the crest of the Eagle and Child, and he found out the story. I heard Captain Henry telling Miss Mary about it. It seems that back in the days when the Stanleys were one of the ruling peers of England, Sir John married the Lady Isabella Lathom, who was a great heiress, and the legend of the Eagle and Child came down from the Lathoms. The Lathom family had many manors in Lancashire and Lincolnshire.

To get back to the Stanleys, one of them was created Earl of Derby, and to this day the Eagle and Child is the crest of the Earls of Derby. The story is that the Lathoms date back to an old Saxon thane, and this old Saxon wanted an heir very badly, but they didn't seem to be blessed with a son. One day an eagle, bearing a stolen infant, flew down on the land belonging to the Saxon and dropped the child under a tree. It flew away, leaving the baby to be rescued by the thane. It was a male child and the Saxon chieftain and his wife felt that God had sent this child to them in place of a son and heir. Some members of the Stanley family have discounted this legend, but nevertheless, the Stanleys carried it as their crest.

Lathom Crest — another Eagle and Child variation.

Captain Henry said that the curious part of the story is that some of the Lathoms carry the Eagle with an empty cradle as their crest—while the Stanleys carry the Eagle bearing a child in a cradle. In England there are many old inns named the Eagle

[Please turn to page 36]

Gertrude I. Stahl

327 West St., Lansing 15, Mich.

Adorable child's sewing machine, doubt if ever used. Has original colored stenciling, works perfectly, $6.

Beautiful salad bowl 11" across, 3" tall, fancy scalloped gold trim edge, lovely fancy raised designs and hand painted flowers with six 7½" matching plates. Looks like French China and the set is beautiful and very outstanding, $15.

Child's bread and milk set, beautiful pink and white china, much gold and fancy raised designs, beautiful hand painted flowers. Plate, bowl and matching pitcher. This is an unusually lovely set, $6.50.

3 beautiful copper teapots. Have been burnished and are lovely—three for $21 or $8.50 ea.

Delft creamer, 4¼" tall, fancy raised designs, panels, blue light house scene. An unusual one, $4.

Adorable creamer, Chinese girl kneeling, Queue forms handle, Yellow kimono, black fancy designs with blue sash. Holds baby in outstretched arms, baby crying — mouth forms spout. Too cute to be well described, $4.

Beautiful 5-branch wrought iron candelabra, approx. 11¼" tall—extremely lovely one, $6.

Bohemian garnet pin—65 perfect garnets, some large, some small with garnet drop. This is a perfect pin and was purchased in Germany many—many years ago. Very unusual setting—safety clasp, $50.

Set of earrings for pierced ears. Gold, shaped like star with 3 tiny pearls, lovely emerald in center, $5.

Any One Of The Things Above Listed Would Make A Very Unusual Xmas Gift.

TRANSPORTATION EXTRA
PLEASE STAMP FOR REPLY

AT LAST!

A firm where you can send to get any lamp part you need, without sending to various firms all over the country!

Clear and Frosted Chimneys—Green Domes 7 and 10 inch.

GYRO CONVERTERS with which you can convert any flat wick oil lamp to electric in one-half minute—no tools—no wiring—no assembly.

Ball Shades and 4 inch holders, Chimney Holders, Vase Caps, Harps, Pipes, Bases—in fact every part necessary to build, convert, or repair lamps.

Send 10¢ for new 1948 illustrated catalog (some pages in color) that no dealer should be without.

GYRO LAMP & SHADE CO.

5416W North Clark St., Chicago 40, Ill.

MARIE M. RICHARDSON

CUSTOM MADE LAMP SHADES ● ANTIQUES

VIRGINIA BEACH, VA.

ROYAL VIENNESE BOWL — Kaufmann signed decorations—makes lovely punch bowl—$70

OLD MINTON—Blue and white dessert set—Six 9" plates, compote and bowl—proof—$55

MANTEL LUSTRES—Dark red—original prisms—pair—$180

ENGLISH SHEFFIELD—Revolving tureen—$95

FRENCH BRISTOL—lamp bases—circa 1835—pair—$110

Choice selections for the decorator and collector!

AUTHENTIC
Old Pattern Glass
LARGE STOCK

Let me know your wants and if I haven't it—will endeavor to obtain it for you.

For the convenience of my customers, I carry over 1,000 odd pattern glass covers and bases.

Write and let me hear from you. Stamp for reply please.

HERBERT H. BOWLES
29 Fern Ave., Brockton, Mass.

A NEW BOOK
by Ruth Webb Lee and James H. Rose

Going to press now—a complete book on the subject of American glass cup plates. A new field for collectors will be opened up with the advent of this volume, never covered before. Every known cup plate, together with the text describing its source, degree of rarity, color range, etc. It will be released in the spring. Watch for next announcement! **RUTH WEBB LEE, Northboro, Mass.**

Sumner W. Shane & Son
ANTIQUES

58 Lash St., CHELSEA, MASS.

We carry a full line of the following:

Marble top tables, small oval $29.

Marble top tables, medium oval, $29.

Marble top tables, large oval $35.

Marble top tables, small rectangular $18.

Marble top tables, large rectangular $21.

Pine 3 or 4 drawer cottage chests in the rough $18.

Pine lift top dry sinks or commodes in the rough $16.

Pine wash stands with opening at top, in the rough $15.

Walnut drop leaf extension type table, complete with four extra leaves and opens to about 10 feet. In excellent condition, (only one)—$50.

Black walnut square small deep picture frames, $2.50 ea.

Black walnut oval small deep picture frames, $6 each.

Marble top commodes, single door, in good condition, $40.

Gone-with-the-wind lamps, buffed and electrified, top and bottom, 3-way switch, $30 each.

Brass Rayo Lamps, brass polished and wired with plain white 10" shade, $12 each. (Any other shade add $2 to the list price.)

Banquet Lamps, assorted sizes buffed and wired with a beautiful shade to match, $30 each.

Brass and copper chafing dishes, complete and beautifully polished, $15 each.

Assorted cups and saucers, chocolate size, $2.75 each.

Assorted kidney or bone dishes, $1 each.

Assorted demi-tasse cups and saucers, $4 each.

Dealers please write for our list of special prices.

Express or Freight collect
Prices include crating

We ask that you send check with order. Please send 15¢ for each photo requested. Stamp please!

MYRTLE A. CLARK

523 Court St., ROCHESTER 7, N. Y.

Rare Lamps: Blue Thousand Eye 6" square base, 12" high, proof, $39. Emerald Green Sweetheart, beading 10½", 11" high, pair $27.50. Same 7" high with handle, $8.50. **Milk Ware:** Blackberry medium, $13.50; large size Blackberry, Loop & Teardrop bowl, $23.50; **Many Others.**

9 open edge plates, gold leaf line with fruit, roses, cut sides, exquisite, $5.50 ea.

Rare Early brilliant Sawtooth decanter, original stopper, 13½", $39.

Pair colognes, Waffle, original stoppers, 7½", pair $19.50; large matching rose bowl, $12.50.

Rare Opaque blue milk ware covered candy dish, petal shape stem handle, $19.50.

Rare Glass Baskets: Opaque blue milk ware, Waffle, clear applied twig handle, $23. (5" square, 7" h.). Candy stripe pink & white, $35. Canary and burnt orange Hobnail, tall, $35. Tiffany, very tall, $39.

Rare early **Dresden** marked nut dishes, open edge, flower center, 6, $7.50 each.

Milk Ware — Pattern Glass — Cups & Saucers — Demi-tasse — Write. Specialize in Collectors Buttons.

BUCKS ANTIQUES

Lakewood & Church Road
TOMS RIVER, N. J.

(1). China clock, 10½ x 9, green flowers and trimmed with gold, running, $20. (2). French clock, 12" high, porcelain dial, painted insert, running, $25. (3). 2, 10" plates, Niagara Falls, plenty of gold, L. H., each $6. (4). Chalk cat and dog with pipe in mouth, 9" high, each, $4. (5). Hall hanging lamp, red satin type ball shade, raised design, 10", $10. (6). Uncle Sam Milk glass hat, original colors, $2.50. (7). 6 pewter Demi spoons, $6.50. (8). 6 pearl handled forks Sterling band, $12. (9). Tammany bank, $10. (10). Loop and Dart covered compote, 10½". Sandwich type, $10. (11). 3 Sandwich glass cup plates, small chip, Bunker Hill, each $2. (12). Oval walnut frames, 12½ x 14½, $8.50. (13). Oval walnut frame, 10½ x 12½, $5. (14). 10 butter patties, green border, each 25c.

EXPRESS OR P. P. EXTRA

Colonial Galleries

130 Hudson Road (Box 175)
STOW, OHIO

White, ribbed Wedgwood Demi-tasse, gold handle, $6.

Quart violin flask, McK. G-IX-2, $10.

Pine violin flask, with 8 point stars, $8.

Decorated chocolate pot, swirled ribs, German, $15.

BALLADS in an ANTIQUE SHOP

by Mary Lincoln Orr

A CASTER'S THANKS-GIVING

O, what a lucky caster! Yes,
Good fortune came his way,
And bore him from the antiques store
To grace Thanksgiving Day.
Last year, in loneliness, he creaked,
His silver sheen all black,
But now he twirls in dancing mood,
Full bottles in his rack.

He sees around the glowing board
Dear Mother with her smile,
And Dad, with carving knife and fork,
Behaving juvenile
As Ethel, Frank and Violette,
Who gaze with flashing eyes
On roasted turkey, pudding, fruit,
And fragrant pumpkin pies.

The caster swings contentedly,
Small fingers make him halt
To take their fill of condiments,
From catsup through to salt.
He thrills beneath their friendly touch,
Appreciates their care,
Though silent, he devoutly joins
In their Thanksgiving prayer.

IDELLA SHAFFER

1029 Parkwood Blvd., SCHENECTADY, N. Y.

Beautiful blue Milk glass lamp, complete ball shade, 9" high, $18.50.

Lovely china clock, white trimmed gold and apple blossoms, running condition, 6" long, 5" high, $10.50.

Black heart plate, 7" diameter, lovely, $8.50.

Creamer, spooner, and open sugar in clear Daisy & Button with pink panels on corners, set $8.50.

4 colorful Demi-tasse, nice $3 each.

Ivory Satin finish jewel box with pink covers and gold band and hinge, lovely, $8.

4 soft blue Daisy & Button with Thumbprint sauces, $2.50 each.

Cranberry sugar with silver cover and handle, $8.

Cranberry creamer, baby Thumbprint in silver holder, $6.50.

JOHNSTON'S ANTIQUES
Bought and Sold

Old Dolls—Iron and Metal Toys—a Specialty
Homespun Linens—China and Glassware

Mrs. Clara L. Johnston
427 N. 10th Street, Lebanon, Pa.

Rowe's Antique Shoppe

722-724 PHILADELPHIA AVE. (new location)
CHAMBERSBURG, PENNA.

Pair of San Domingo Mahogany Banquet Tables, solid mahogany board across top 26 inches wide, drop leaf 26 inches, length of table, 52 inches.
Large oil painting "The Evication" by John Califano — with heavy gold leaf frame.
Several beautiful gold leaf frames.
6-leg Walnut Drop Leaf Table, perfect, $85. 8 Early Walnut Cane Seat Chairs, bow back with cross center piece. Ladder back arm chair.
Small one door Cherry Corner Cupboard, 2 piece with glass door.
Black Onyx Mantel clock, gold decoration. Several Mahogany Mantel Clocks with original hand painting on glass.
3 Empire Mahogany Slip Bottom Chairs.
5 Walnut Boot Back Cane Seat Victorian Chairs, perfect condition.
Small 3-drawer Mahogany Chest drawers, glass knobs.
4-drawer Mahogany Chest Drawers, brass pulls.
½ Cherry Banquet Table.
Grandfathers Clock, walnut, inlaid, broken arch top. Moon on dial, perfect running order.
Solid Brass Andirons 29 inches high, ball across top 9 inches. Formerly owned by the McLeans of Washington, D. C.
5-piece Quadruple Silver Tea Set, perfect. Gorhams Silver Hot Water on Silver rack. 12 Sterling Silver Strawberry Forks. Silver Soup Ladles, Sterling Silver Cold Meat Forks.
Limoges China Punch Bowl.
Pair Majolica Candlestick holders.
Cut Glass Bowls, Sandwich Master Salts, Pair of Jersey Swirl Cake Stands.
12 Brass Chinese Rice Bowls.
32-piece Lavender Ironstone Dinner Set consisting of 11 plates, 11 handleless cups and saucers, sugar, creamer, 2 large teapots, large milk pitcher, 2 platters, 2 vegetable dishes, gravy bowl.
11 perfect 9 inch Theo. Haviland French Limoges dinner plates, small pink and blue flowers with gold edge, 2 perfect covered tureens, large meat platter, 2 small chips along edge in same pattern.
11 unusual Chocolate Cups, handles extend above top of cup in ring shape, white with deep rose and criss-cross gold band and small bow knots and tiny lavender, blue and pink flowers on cup and saucer. Inside of cup has tiny flowers at top.
11 Rose Canton demi-tasse cups and saucers.
Moon and Star Cake Plate, compote on stand, and 2 pickle dishes.
Thumbprint goblets. 4 blue opalescent panelled Grape goblets. Many other patterns.
Pair of figurines.
7 Indian Tree, Burgess & Leigh, England, 9 inch dinner plates, perfect.
9 Blue Pickwick family plates.
9 x 12 Serapi Oriental Rug. 3 x 6 Shiraz Oriental Rug, Rose color. 4 x 7 Hamadan Oriental Rug, Blue and rose. 7 x 11 Tabriz Oriental Rug, rose color.
50 Quilts, Hooked Rugs. 2 Large square Victorian colored Table Spreads with fringe.

6 MILES FROM HEART OF BALTIMORE, MD.

SUNNYFIELDS

18th Century Farmhouse

825 HAMMOND'S LANE, BALTIMORE 25, MD.
1 mi. off Ritchie Hwy. on Rte. 301 and 2 (Alternate). At first stop light below city line enroute to Annapolis and Washington.

Remember my shop at 5718 Ritchie Hwy. (on the Florida Route) is full of CHRISTMAS SPECIALS!

If you love the unusual!

1. Pepper Mill, maple top and base, flint glass between, marked "Depose-Paris", unique, $12.50.

2. Miniature "traveling" inkwell, ebony keg unscrews, glass vial inside on spring, $3.

3. Mortar and Pestle, Russian brass beautifully wrought, handles on sides, $12.50.

4. Blown old amethyst bottle, white enamel decoration, lovely for that sunny window, $10. (8" ht.)

5. Adorable pair of French Bisque figurines of children (boy & girl) in quaint colorful costumes, 14" high —for lamps or decorator touch— proof except for several fingers which have been expertly restored —pair $75.

6. Miniature glass lamp "The Little Beauty" complete with tiny white china shade on original tripod and burner, 3½" overall, $10.

7. Pint size bottle, Baltimore Glass Works with anchor and resurgam insignia, guaranteed old, $6.

8. 3 lovely 10" plates, deep blue scenes of turkeys on white background: (1) Hen and gobbler, (2) Hen and pullets (3) The flock. Gold floral borders on white (Taylor, Smith & Taylor), all 3, $12.

9. Pr. beautiful 10" plates marked Royal Crown China (LBC) shell pink background with pastoral centers (1) Lovers strolling in front of waterfall, (2) Lovers seated in woods. Borders of 22 carat gold, lovely with any color scheme, pair, $20.

10. 7" ABC plate, The Garden Flower (child in rose arbor), E & F, very old, $5.

11. 6" ABC glass plate, elephant center, $3.50.

12. 6 extraordinary San Dominican mahogany dining chairs circa 1835. Completely restored. 10¢ for photo and details.

13. Beautiful walnut corner cupboard 6½' high, 47" wide, double glass door above, double panel doors below. Lovely wax finish, crated, $200.

Tel. Linthicum 350. M. D. Heifrich. Open Daily and evenings.

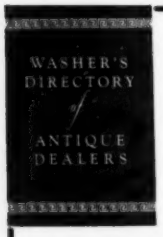

NATIONWIDE

POCKET SIZE

Price $1.50

Small and compact to use when traveling. Listings by State & City.

Order from: EDWARD C. WASHER
628 Montgomery St., San Francisco 11, Calif.

Continuity in Staffordshire

By Ann Gough Hunter

WE were having lunch in the sunny little dining room of the executives of the Wedgwood factory in Staffordshire. There was the managing director, a great-great-great- grandson of the Great Josiah, and his name is—Josiah Wedgwood. His father, Lord Wedgwood of Barlaston, was also named Josiah; so were his great-grandfather, and of course, Josiah the Great. There was also John Wedgwood, a great-great-great-grandson of Josiah, and Tom Wedgwood, another great-great-great-grandson, both directors of the company. We may recall that Josiah the Great "took into partnership his three sons, Josiah, John and Thomas." History is continually repeating itself here.

The contemporary Josiah sat at the head of the table, dignified, but not stiff, a perfect host. We talked of pottery and the problems of present-day English potters. He and John Hamilton Wedgwood, at the other end of the table, exchanged opinions. For a moment I was thinking of something else. I thought I saw a resemblance between John Wedgwood and the portrait cameo plaque of the Great Josiah made during the latter's life time and preserved in the Museum of the Wedgwood works. The profile of the contemporary Josiah Wedgwood, turned to me then, was like the profile of his great-great-great grandmother, Sarah, Josiah's wife, also on a cameo plaque in the Museum. Sarah, an intelligent and charming woman, whom Josiah adored, was his cousin, the daughter of Richard Wedgwood. Their daughter, Susannah, became the mother of Charles Darwin, who married his cousin Emma, the daughter of Josiah II. The contemporary John Wedgwood is married to his cousin, Diana Hawkshaw, a direct descendent of the original Josiah. Why doesn't some gifted writer immortalize the Wedgwood saga? Of course there have been volumes written, but they all concentrate on the Great Josiah.

But the continuity of the whole Wedgwood clan is a fascinating story. They follow a pattern, in their family history as in their works, able to adapt themselves to the demands and tastes of the present, while steadfastly holding their roots in the past.

The recently-completed plant is located in the park that has that inimitable greenness characteristic of English landscapes. The setting does not suggest a factory, but rather a Constable landscape with gravelled walks and driveways bordered by oaks, lime trees, sycamores and maples and a lake with swans floating about. It is far enough away from the potteries at Stoke to be free of their smoke, the Wedgwoods explained; yet it is close enough to be an integral part of the community which Josiah Wedgwood had done so much to develop.

Factories are there with other great names—whose current productions are bought as eagerly by hostesses who like to have charming tables as their earlier works are sought by collectors who love the time-mellowed skill of by-gone days. There are in Stoke-on-Trent, Spode and Minton, and not far away, Royal Crown Derby, Worcester and a few miles to the southeast, the Royal Doulton factory at Lambeth in London — names to conjure with among a great number that have a distinguished history. In a world of violence and change their perpetuation is reassuring.

After lunch we went through the plant. We passed great vats filled with putty-colored water; the tables piled high with raw clay-mixing ready to be

Factory workers putting finishing touches on some fine Wedgwood.

BROWN'S ANTIQUES

50 Bond St., Dayton, Ohio

Phone ADams 8385

All items proof unless stated

China slipper 5" long, cream background, pretty decoration and applied bird, $6.

Footed vase, gold handles, green and gold base, eggshell color background decorated with beautiful flowers "Limoges" 6", $10.

Purple slag soap dish, for that unique ash tray (M.231), $7.

Cute Staffordshire basket, flaring sides decorated in cobalt blue and gold, 4¾" wide, 4" high, $5.

Small covered rose leaf jar, decorated with tiny pink and purple flowers, about 4" high, $3.

China boot 3¼" high, front is gold with portrait of lovely lady in center, $5.

China match holder, very sweet with flower decoration, $6.

Set of 6 hand painted salt dips "Baleek", each $1.

Set of 4 Cut glass stem wines, sparkling, each $2.

Black Milk glass plate 9¼" dia., $5.

Majolica "Ear of Corn" pitcher, 7¼" high (small inside age crack, does not come through), $6.

Milk glass hatchet (M.200), $5.

Covered marmalade jar and plate, pretty roses and gold "Limoges", $5.

Beautiful cut glass perfume bottle with stopper, $7.

Amber bird salt, $5.

Cut glass water pitcher, $7.

WE SHIP EXPRESS COLLECT
Write for our free lists.

COLONIAL SHOP

NEWGATE RD., GRANBY, CONN.

Primitive Pine Comb & Brush hanging box. Set 4 Plank Seat Rabbit ear Windsor Chairs, finished. Knife & Fork boxes in pine & cherry. Brass; Copper; Wooden ladles & spoons; Maple & Burl bowls. Matching pair Coin, white to Cranberry sugar shakers. Blue plate, Chesapeake & Ohio, E. Wood, perfect. Matching pair Hitchcock pillow back Armchairs, cane seat. Queen Anne tea table, duck feet. Several pine Hutch & Sawbuck tables. 2-drawer pine Blanket Chest, all corners dovetailed, long tulip hinges, bracket feet. Several Ladder Back arm chairs. Pine wall cupboard. Early funnel in burl.

WANTED

MECHANICAL BANKS

Top prices paid for desired specimens. Please submit price and description.

MARK HABER

12 Kenwood Rd., WETHERSFIELD, CONN.

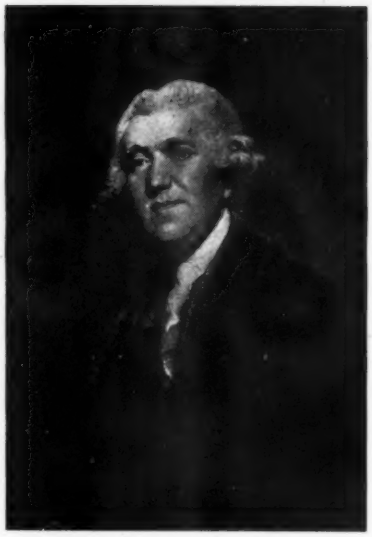

Josiah Wedgwood, F.R.S.
From a painting by Sir Joshua Reynolds, P.R.A.

formed into pots. It is made of ball clay from Dorset, china clay and china stone from Devon and Cornwall, and ground flint from the seashore. These sections of England began contributing to the pottery industry twenty years before the apprenticeship of Josiah the Great, when flint, and blue and white clays from Dorset and Devon had been introduced at the pot works to get a whiter and finer body than could be achieved from Staffordshire clay. And later, in 1768 pure white china clay and china stone were discovered in Cornwall.

In process of production was some of the Queensware invented by Josiah Wedgwood in 1761. Cornwall clay was used, giving it a distinctive appearance. How Josiah made a caudle and breakfast set of this ware and presented it to Queen Charlotte upon the birth of her first child is a familiar story, because it was the advent of Queensware, popular today as in the time of George III.

Jasper ware, perhaps the most popular of Wedgwood's many inventions, went out of production during the war, but is going on again in 1947. I saw "view-plates" of the type Josiah the Great executed for the Empress Catherine the Great of Russia, in process of being made for universities and organizations in the United States. I was particularly interested in those sponsored by the Daughters of the American Revolution. These include pictures of famous historical places and buildings in the United States. The Daughters, no doubt, would be pleased with Josiah Wedgwood's ideas about their ancestors' rebellion. In 1778 he told his partner Bentley that he "bless'd his stars and Lord North that America is free" and independent of "the iron hand of tyranny." In a letter he wrote: "Every member of the State must either have a vote or be a slave." Such statements are remarkable from one who was dependent upon royalty for his patronage.

In the plant in process of construc-

[Please turn the page]

WM. H. BOYD

5500 Allisonville Rd.,
R.R. 19, Box 179
INDIANAPOLIS 44, IND.

Very large scalloped edge open **ironstone** compote, **$10.** Large covered Ironstone tureen with ladle and footed tray, acorn finials, exquisite, **$25.**

Large water pitcher and 6 tumblers, gold trimmed, **Star in red block, $12.**

Condiment set, 8 pieces, blue & white Dutch windmills, 2 large jars, **$10.**

Caramel Bristol bowl, 10" dia., inverted ruffled edge, perfect and beautiful, **$12.**

Original Currier & Ives "The Village Blacksmith" in old pine frame, 17x22", **$35.**

Priscilla cake stand, perfect, **$10.**

Pine knife box, refinished, **$10.**

12x18" large white **Haviland** turkey platter, **$10.**

Large **Shell & Seaweed Majolica** pitcher, expert mend, **$10.**

Pr. Milk Glass tall salt & peppers, pewter tops, pair, **$4.**

Large pressed glass pitcher, Cardinal bird & berries, **$7.50.**

21 piece set **flowing blue dinner ware,** England, **set $50.**

Pr. white china candlesticks marked Austria, **pair $6.**

Lots of old milk Glass. Write wants.

WANTED: Any pieces in Maiden Blush pattern (Lee's Vic.Pl.35) or Banded Portland (Mil. 11,Pl.98).

COLLECTORS!

If you collect any of the following, please write for carefully prepared descriptive mimeo lists (photos most items available, 15¢). Each list 25¢, refunded 1st purchase made from list.

DOLLS—about 10 good ones (photos) $1.50.

HISTORICAL STAFFORDSHIRE (about 50 items) Gaudy Dutch—Gaudy Welch—Spatter Ware—Lamps, all kinds — all sizes.

GLASS—early and late, many rarities in collectible pattern glass.

LACY SANDWICH GLASS—Pewter-Brass-Copper Patch Boxes — Paperweights — Dresden— Royal Vienna — Milk Glass plates — covered dishes. Mirrors—Currier & Ives prints.

My stock so large from 25 years collecting, 10 pages in this magazine would not suffice for listing. No Reproductions!

B. H. Leffingwell

135 Normandy Ave
ROCHESTER 11, N. Y.

Read the New Book

"WHAT GOOD IS THAT OLD THING"

and learn how to utilize your antiques. For Sale by the author, postpaid, $1.50.

Xerxa LeBrun Tripp
Oshkosh Wisconsin

Burkholder's Antique Shop
R. D. 2 — Box 315
Hollidaysburg, Penna.

(1). Wood Butter Molds, $2 ea.
(2). Beautiful refinished 6-leg cherry tables, $82.
(3). Refinished Cherry Corner Cupboard, $95.
(4). Refinished Pine Dutch Cupboards from $100 to $185.
(5). Very early 18-glass Dutch Cupboard, pie shelf and small spice drawers in top. 3 drawers and 2 doors below. In fine rough condition, needs no cabinet work, $165.
(6). 2-drawer Cherry Nite Stands —refinished, $39.
(7). Walnut Picture Frames, $2 ea.
(8). Soft wood School Masters Desk in good rough condition, $19.
(9). Soft wood Corner Cupboards, panel doors, good rough condition, $37.
(10). Early model alum and brass airplane 12" long, new condition, $8.50.
(11). Goblets: $2.50 each. All proof! 3 Ruby Thumbprint souvenir type; 2 Baby Thumbprint; 2 Fern & Cat o' nine tail; 2 Fern; 1 Clematis; 2 Barberry.
(12). 5 Proof Goblets, asst. patterns, $7.50.
(13). Covered China Vegetable tureens, $3 each.
(14). Beautiful 12" Chippendale tole tray, flowers & paint very fine, $9.
(15). Very pretty Banquet Lamp, complete, not polished, $16.50.

We carry a good stock of Early Penna. furniture—refinished and in the rough. Dealers welcome. Prices include crating.

MRS. J. LEROY SLEMMER
29 Patrick Ave., WEST CHESTER, PA.

Blue **Meissen** plate, $3. **Custard glass** covered sugar bowl, original decoration, $10. Four **blackberry goblets**, Lee 153, $4.50 each. Two blue glass shell design footed dishes, one ruffled and one scalloped opaque edge, $6 each.

Pair beautiful hand painted cocoa cups, signed, $10. Mustache cup and saucer, $3.50. **Rayo lamp** and **Milk glass** shade, $8. **Daisy & Button** with narcissus berry bowl, $6. Very nice tasseled table cover, red and gold, 54", $8.

Royal Bonn covered sugar, old fashioned flowers, $5.

EVERYTHING PERFECT AUTHENTIC
"I Pay The Postage"

CARRIE'S GIFT SHOPPE
Cor. Main and Eighteenth Sts.
Corbin, Kentucky

4 fruit plates, matching set, perfect, colored borders, $19.

14" long platter and 8 plates of Brittany China, 3 have small chips, $9.

5" square Crystal Wedding compote, perfect, $7.

Fleur-de-lis water pitcher, $4.

American hen, white Milk glass, $7.

Shipping extra. Sent on approval
DISCOUNT GIVEN TO DEALERS

Andrew Smith, a "groundlayer" at the Wedgwood factory shown working on "Napoleon Ivy" pattern, originally designed for Napoleon Bonaparte, and still being made today as one of the more popular Wedgwood patterns.

tion and in the finished form are pieces of the green glazed were invented by Josiah Wedgwood; clay ornamentation, applied by hand, reminiscent of the Wedgwood-Bentley partnership; shell-edged shapes, painted by hand, as in the Eighteenth Century, and many floral patterns, popular for one hundred and fifty years. As I got into the car waiting at the door, I tucked into my handbag a copy of some engravings made for the catalogue of Josiah Wedgwood the Second by William Blake, the mystic poet. It was my souvenir of the visit. I looked all about the park as I drove back to the station — looking and wondering just where the Ivy House, long gone, could have been located. There Wedgwood worked in his early days, and there he got the inspiration from the ivy that grew over the house for the design that was later used on china for Napoleon Bonaparte. On factory shelves side by side with modern pieces with brand-new patterns, I had seen this glossy green design on china to sell to present-day hostesses, with whom it is still popular. Those old Staffordshire potters — and Josiah Wedgwood, the King of them all—are timeless, so well they understood the nuances of a cultivated taste.

The Eagle and Child

[Continued from page 12]

and Child, Captain Henry said, all of which have derived their names from this old legend.

When Miss Mary heard this tale, she was so delighted that she and Captain Henry decided forthwith to use the same sign for their antiques business. So, to the end of my days I suppose I shall be known as the Eagle and Child.

I heard Miss Mary and Captain Henry talking the other night about an old arm chair in the living room. It used to be the library in the good old days, but now Miss Mary has converted it into the living room, and I must say that she has made a good job of it. Later on I'll tell you how she did it. As I said before, she told Captain Henry that she knew this was a genuine Chippendale — she knows more about these old things than Captain Henry does. She pointed out some details and its age.

"You know dear," she said, "Chippendale used square seats instead of the round horseshoe type which was prevalent in the Queen Anne furniture. And he introduced the openwork in the solid chair splat."

"It might be," replied Capt. Henry, "because Grandfather Stanley always said it was brought from the old country."

At this, I heard the old chair creak, as if to say, "That's right". Miss Mary was wiping it off with a soft cloth and some polish. "Oh! Henry," she smiled, "aren't you so happy and thankful that we can have this lovely place and these fine old things?" After that Capt. Henry gave her a big kiss.

"You know, dear, the business is growing, but every time I get something unusually lovely, I hate to part with it."

Captain Henry just laughed. "We'd never make any money if you had your way, sweetheart."

Just then I heard the old agate cat—I mean the china one in the shop—say, "I wish she would decide to keep me. I should like to be curled up beside that nice old fireplace in her bedroom and end my days in peace. It's been a hectic time since I left the old fireside of my forebears, brought from Staffordshire across the ocean, from one family to another, into a second-hand shop, and from there to a curiosity shop where I was picked up by an old lady who liked me, but

(Please turn to page 36)

NOTICE...

★ AUCTION LOVERS

★ DEALERS

★ COLLECTORS

in New York and Pennsylvania area

HOW WOULD YOU LIKE TO RECEIVE REGULARLY, A COMPLETELY ACCURATE

SCHEDULE OF COMING AUCTIONS

I AM NOW IN THE PROCESS OF CONTACTING AUCTIONEERS IN NEW YORK STATE AND PENNSYLVANIA WHO WILL SEND ME LISTS AND DETAILS OF THEIR COMING AUCTIONS. THESE LISTS WILL BE PRINTED AND MAILED SO THAT YOU MAY KNOW WHICH AUCTION TO ATTEND AND

where the things you want are being sold!

THE LISTS WILL BE PRINTED EVERY TWO WEEKS AND WILL BE AS COMPLETE AS POSSIBLE!

YOU WILL HAVE NEWS, NOT ONLY OF THE LARGE ESTATE AUCTIONS — BUT OF THE COUNTRY SALES AS WELL.

FOR FURTHER DETAILS, WRITE:

Craig W. Ross

MEDINA **NEW YORK**

FRED W. LINDIG

919 Market St., Lewisburg, Pa.

●

LOOK at the low prices I am asking for the following glassware—all named pieces—perfect—and with each piece ordered you get a nice piece of glass or china FREE.

Honeycomb 6" covered jelly dish $2.50; open sugar $2.

Wheat & Barley 8" covered bowl $3.

Dewdrop & Jewel 8" bowl $2.50.

Starred Block 7½" beautiful bowl $2.50.

Diamond Almond 9" compote $4.

Feather 7½" compote $2.25; 8" bowl $2.25; spooner $1.50.

Moon & Star open 8" compote, perfect and old—$8.

Willow Oak creamer, very small chip under base—$1.50.

Shell & Jewel pitcher $3.50; tumblers $1.50.

Star & Bull's Eye Tumbler $1.50.

Thistle wine panelled $3.

●

RARE OLD MELODEON BY HINTERMISTER. Beautiful Rosewood in perfect condition. 6 octaves—octagon shaped legs, finish is wonderful, needs no repairing. You will be delighted with same.

●

Sugar, creamer, and teapot, Lily of Valley ironstone, perfect set, $15. Wheat & Clover fluted ironstone water pitcher $4. Wheat pitcher, ironstone $4; Plain ironstone, Johnsons $1.50. Very old syrup pitcher, glass with pewter top, odd and nice $3.

2 carved Walnut frames, cross corners with gold liners, good 10x24, glass 8½x21½", $2; 17x23, glass 14x19", $3. Walnut fancy cut out wall bracket shelf 4½x9", $2. Oil painting, Clipper Ship with fine deep walnut frame with gold liner, $5. Towel rack, comb & brush with wood mirror, refinished $2; another without towel rack only $1. Nice handled brass bell $1.75. 2 old trays for decorating, good condition $3.

KENT'S SHOPFUL OF OLD THINGS

302 E. Laurel, San Antonio 2, Texas

Thanks to our many customers throughout the States for their liberal patronage, and Good Wishes to all for a Happy Holiday Season.

Tumblers: 2 Horn of Plenty, $3.50 each; 1 Cranberry Spanish base, $3.75; 3 Blue Inverted Thumbprint, $3 each; 2 green Victorian pressed glass, $3 each.

1 Moon and Star bread tray, $7.50. 1 Moon and Star bowl, waste 4½" dia., $3.75. 1 Lamp base, blue and amber, $25. 1 heavy Panel Grape covered sugar, $6. 2 Strawberry and Currant vaseline goblets, $4 each. 12 walnut cup and saucer holders, assorted sizes, $1 each, all for $10. 12 Mahogany plate holders, $1 each, all for $10. 1 Cord and Tassel footed spooner, 5" high, $3. 1 Herringbone celery, 6¼" high, $2.50. 1 7" German plate, pink lustre, open edges, fruit cluster, $6.50. 2 Milk glass "S" plates, 8" square, $6 each. 4 Ruby top, Thumbprint wines, 3½" high, $2.75 each.

Shipment by Express collect unless sufficient postage advanced. No C. O. D.'s please!

IMAGINE THAT!

By

Lillian Robertson

A CUTE little old lady (chipper as as a robin) came into the shop with her husband. (Don't quote me, but he was cute and chipper as a robin, too). The kind of folks who exude happiness and make you feel good. They brought in six rosewood rose carved chairs with slip seats, to be refinished. Their only granddaughter is to be married soon and these chairs have gone to each first bride for several generations. Grandma made the new needle point covers. They will be "blocked" and fitted on the slip seats, the chairs only need washing down with turpentine, several coats of linseed oil, rubbed down good between each application with very fine steel wool, and, — what a lovely wedding present!

They were a garrulous old couple and started reminiscing about the games they played when they were young — such as dominoes, croquet, jack straws, marbles, and so many other ones. That gave me an idea.

I wonder how many people know how the games our children played, for that matter, those we played when we were young, originated? There are no new games under the sun. Plenty of different versions, but the basic principles are the same and came from as far back as the stone age when the gentle warriors in their leopard skins tapped their lady loves over the head with a stone mallet and dragged them into their caves by the hair. I believe that was what now is called a wedding ceremony. Aren't we lucky girls in this day and age? Even so, I wish someone would invent a remote control dishwasher, housecleaner, dinner getter upper and planner!

The Stone Age boys had to do something to keep their brides happy, though, so invented the game of marbles. Competition was keen, and every man for himself. A large pebble was put in the middle of a circle and players knelt on the outside and tried to hit the large pebble in the center with smaller ones. When the large "marble" was hit, the player could take back his pebble and try over again. The one having the most pebbles left was, of course, the winner. The game could last indefinitely.

Later, in Persia, the game was known as "Knuckle Bones" and played mostly by boys when they had leisure time. Persia, or Iran, being the foremost rug market, the boys helped their fathers with the weaving and dyeing of sheeps wool and when Pop wasn't looking, dropped the knuckle bones of sheep (called 'ashukh') in the dye pots to color them, and before Pop caught him, Sonny took them out.

These small bones were twirled between the thumb and forefinger and then shot at other bones placed in the center of a ring. The object was to

Mrs. Earl J. Berg

1603 Marshall St., Boone, Ia.

Pattern Glass

4 Clear Ribbon goblets, ea., $4; 7" covered compote, Clear Ribbon, $8.

2 Cut Log goblets, ea., $4; Cut Log mug, $3.

1 Late Panelled Grape 8" covered bowl, Lee 65, $4.50.

4 Daisy & Button clover leaf sauces, each 75¢.

1—7½" Petticoat Daisy & Button bowl, $3.50.

1 Dewdrop & Star 4" footed sauce, $3.50. 1 covered compote Dewdrop & Star, 8" dia., domed cover curves in (small no harm chip under base), rare and lovely, $18.50.

1 Daisy & Button clear tumbler 2" band, $2.50; 3—3¾" Daisy & Button vaseline square sauces, ea., $3.

Delaware round bowl and 4 matching sauces, cranberry with gold trim, nice condition, all, $12.50.

Milk Glass: All guaranteed old.

Pr. salt and pepper, Grape pattern, original tops, pair, $3. Doric Border 11" nappie, Millard Pl. 88, $15. Beaded Rim, open slatted compote, 9x12", Millard Pl. 92, $18. 7¾" crinkled lazy edge compote, Millard 86, $10. 9" Deep lattice bowl, Millard 27, painting like new, $15.

China

Tea Leaf Ironstone: 2 Meakin sugars, ea., $6; 1 Mellor Taylor covered butter with drainer, $5; 1 Wedgwood tureen covered, $8; Wilkinson round covered butter with drainer, $5; Anthony Shaw gravy pitcher, $4.50.

6 all white bone dishes, no mark, Ransom edge, all $4.

1 oval covered tureen, Meakin, "Louver" pattern, blue design, $5.

1 Large oval soup tureen, hole in lid for ladle, Theo. Haviland gold trim, sprays of lavender & green daisies, $15.

OFFER!

Tiny chimneys for Sweetheart Lamps, 25¢ each by the dozen.

Also Tripods with rings for Sweetheart Lamps, 3½" span, 25¢ each by the dozen. Tiny burners, 25¢ each by the dozen.

Conestoga Wagons in clear glass, base and cover, $1 ea., by the dozen. Animal Eyes, 25¢ each by the dozen.

Solid brass Tripods for Rayo lamps, 10", 25¢ each by the dozen.

7" Blue Overlay Student Lamp Shades, seconds, $1 each in lots of six. 7" Ruby Overlay Shades $2.50 each in lots of six. Jade Green 7" Overlay Shades, $2.50 in lots of six.

Terms Cash. This is a MUST for visiting dealers.

"DINTY MOORE" GLASS & BOTTLE MUSEUM

158 West 11th Street — New York City 11

Phone — ORegon 4-1868

PLATE HANGERS - -

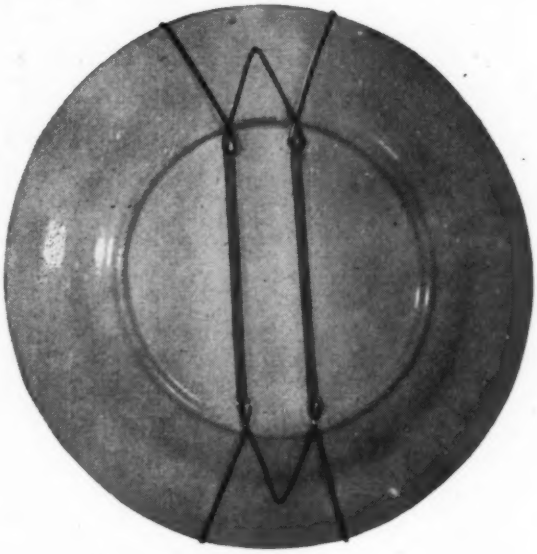

THE WIRECRAFT (all brass) LINE

Self adjusting, all brass hanger (pictured rear view of plate on hanger). Double springs assembled intact holds plate secure and flat to the wall with no tilt or wobble.

Immediate Delivery

FOUR SIZES

Pee-Wee for plates 4½ to 6"
Midget for plates 7 to 8½"
Standard for plates 8½ to 10"
Large for plates 10½ to 12"

Dealer Prices — Same For All Sizes

1 Dozen lots, $3.00 per dozen
4 Dozen lots, $2.50 per dozen
12 Dozen lots, $2.25 per dozen

Wirecraft hangers are carded 12 of a size on a card to eliminate tangling and for your convenience in handling.

IF REMITTANCE IS RECEIVED WITH ORDER WE WILL SHIP PREPAID.

WIRECRAFT PRODUCTS CO. 529 Church St. New Britain, Conn.

IRENE A. GREENAWALT, 703 Allegheny St., HOLLIDAYSBURG, PENNA.

1. Mahogany Shaving Stand, long drawer and mirror. Over all 19", height 25"—**$35.**

2. Pr. nicely cut **Walnut Corner Brackets,** three shelves, 31" long—**$29.75.**

3. Cherry Hepplewhite square tapering legs, table, short leaves, refinished and original. Length 37", width 14½", height 29"—**$79.75.**

4. Baltimore Pear plate — $7.75. 6" Dinner Bell plate—**$3.50.** Paneled Diamond Point platter—**$3.** 9½" Beaded Loop relish dish—**$2.50.**

5. Pr. Clematis relish dishes — **$2.55.** Sunburst relish dish—**$1.55.**

6. Minerva relish dish, "Loves Request is pickles"—**$2.50.** Jacob's Ladder relish, maltese handles — **$2.25.**

7. Pr. Star Rosetted relish dishes, pr.—**$2.55.** Lotus relish—**$1.75.**

8. Two early blown clear candy jars 12x4¼" with tin lids, one lid missing, two for—**$8.75.** 8" Star cut Cut Glass bowl—**$5.75.**

9. Star cut Cut Glass celery tray —**$5.75.** 7¼" Canoe shape Cut Glass dish; 6¼x4" Canoe shape Cut Glass dish—**each $3.50.**

10. Cut Glass Nappy, cut leaves, etched flowers—**$3.75.**

11. Lamps—10" lamp with opalescent coin spots, clear base with fans and thumbprints—**$15.75.**

12. Two 9¼" high clear bowl lamps **Milk Glass** bases exactly alike, bowls different, can be used as a pair—**$27.50.**

13. 8½" lamp, square black base, threaded clear bowl with brass connection—**$12.75.** 11½" high lamp blue china, floral standard, iron base with clear Daisy & Button and V ornaments bowl, brass connection —**$15.75.**

14. China—Pr. Staffordshire flare vases with gay floral decoration and lots of gold, 7¼" h., 5½" flare, has small pc. missing. Beauties—**$25.**

15. Pr. beautiful Staffordshire flare vases with applied gay floral sprays and lots of gold—6½" high, 5½" flare—**$29.75.**

16. Unusually pretty Jap Chocolate set, profusely decorated with gold and studded with turquoise and garnets as in relief. Six cups and saucers and pot—**$25.**

17. Crossed Swords blue Onion pattern covered powder box, 3½" diameter—**$10.75.**

18. Covered, hinged Athletic Stein of Princeton—**$15.**

19. Belleek open Stein, "With a Stein on the table, and a heart without a care"—**$7.75.**

20. 19" high very bulbous body Stein, Christopher Columbus and others, Sailing Ship all in high relief. Soft lovely colors, no mark, No.'s impressed 3x130—**$29.75.**

21. Set of 8 Silver with delft porcelain Windmill scene, 3" base coasters, perfect. One 4", same kind, hair line cracks, **nine for—$7.75.**

22. Pink and Orchid Spatter teapot, blue flower, damaged snout, handle crack, lid part missing—**$8.75.**

23. Red Peacock open Spatter Teapot with rim on base missing—**$7.75.**

24. Blue Willow Ware pie or cake server, hole to hang, made in Japan —**$2.75. Argus Spooner—$5.**

25. Six old tin trays with good original floral decoration and lots gold, 8¾x11¾"—**each $3—Lot $16.**

26. Two 10 x 14" old tin trays with good original decoration, not alike, **each—$4.**

27. 8" Chinese decorated Gutta Percha tray, perfect — $1.75. 9½x 12½" Gutta Percha Chinese highly decorated tray, perfect—**$5.75.** 12x 16" Gutta Percha decorated tray, colorful birds and flowers, perfect—**$7.75.**

28. One 4¾"—one 4½" Cloisonne small nicely shaped vases. Could be used as a pair. **Two for—$5.75.**

29. Exquisite Satsuma Jardinier, 9" dia., 8½" high—**$25.** Gorgeous Ivory card case, carved roses, orchestra, etc.—**$25.**

30. Two best quality Meershaum cigar or stoggie holders: one with Lion, other galloping horse—**$8.75.** One with Lion—**$7.75.**

31. Attractive Stein, gravy with blue, pewter lid. Made in Germany. 7½" to top of lid—**$6.75.**

32. Childs Trunk, complete with tray and till, 18" long, 9½" wide, 11" high—**$10.75.**

THE BIRD'S NEST
4 MAPLEWOOD AVE., GERMANTOWN, PA.

4 **Liberty Bell** goblets, ea. $4, low compote 8" dia. 4½" high, $7.50. 5 **Pleat & Panel** goblets, ea. $4. 8 **Loop & Fan** wines, Lee Vic. 24, ea. $2.25. 5 **Finecut** plates 6¼" dia. ea. $3.50. **Viking Lee** Vic. 33 covered sugar, $6.50; covered butter, $6.50; creamer, $5. **Amazon Lee** Vic. 42 cakestand, $6.50; covered butter small chip off one point, $6.50; wine, $3. **Bird & Berry** cakestand, $6. **Cornucopia** water pitcher, **Kamm** 2:124, $8.50. **Thousand Eye hat**, $7.50. **Frosted Lion** oblong covered compote, 8¾" long, Lee 93, small chip on inside rim of cover, $20; oblong covered compote 8" long, $18; covered compote, clear base with cable edge, seated lion on cover, 6" dia. 7¼" to top of finial, $17; 2 footed sauce dishes, ea. $5. Etched **Baby Thumbprint (Dakota)** covered butter dish, $8. 10 **Sawtooth**, early flint, knob stem goblets, Lee 42, ea. $6. 4 blue **Thousand Eye** 8" square plates, turned over corners, Lee 158, ea. $9.50; covered inkwell, tiny chip on edge of cover, roughness on opening, $12. Light blue **Thousand Eye** salt shaker, raised band through center, 3½" high, $6. 6 blue **Cane** plates, 4½" dia. ea. $4.50. 9 Apple green **Cane** plates, 4½" dia. ea. $4; one with small chip, $3. Yellow panelled **Daisy & Button** bowl, **Lee** 171, brilliant, 10¼" dia. 3" deep, tiny scale chip, $12. **Red Block** tumblers, etched **"Anna"**, $4.50. Deep turquoise **Tree of Life**, footed bowl, 11" long, 7½" wide, 3½" high, $13. 3 clear **Daisy & Button** with amber panels, footed sauce dishes, 4" dia. **Lee** 169, ea. $4.

All Items Are Guaranteed Old And Authentic.
PROOF UNLESS OTHERWISE STATED

Priscilla compote, 9" dia. x6½"high $4.75. **Cranberry** inverted Thumbprint shade 3¾" high by 6½" dia., inside base opening 1¾", $4.50. Blue **Willow Oak** cake stand 8½" dia. by 4¼" high $7. **Parian** vase 6½" high by 3½" dia. at widest part $1.

Milk Glass barber bottle, "water," 9¾" high including Milk Glass shaker top, $3; another, "Witch Hazel," octagonal with 3¾" neck, metal shaker top, $2.50.

Plate 11¾" dia., green 1½" border decorated with gold, irregular edge, wild roses, pretty & practical $1.50. Plate 10½" dia., applied open handles, large scroll decoration of burnt orange & white, gold trim, blue flowers, $1.

Water pitcher 11" high, clear, enameled decoration, gold band at plain top, lovely for flowers $2. Water pitcher & 6 tumblers, clear, very dainty enamel decoration, 11" high, full at base, fluted top, beautiful set $8.

Nailsea dish, opalescent overlay, 4¼x2½" deep $2. Silver **Mercury vase** 8" high, pink painted rose in excellent condition $1.50.

JOSEPHINE CLAY

R2-Hwy. 24 Napoleon, Ohio

Express collect—Stamp please!

knock the bones out of the ring, but leave the "shooter" within the ring. Each bone shot out became the property of the player.

A hundred or so years ago, someone had the bright idea to make these "marbles" in glass. (Streamlined even then). At first, they were just a colorless round blob, or maybe plain yellow, green or blue—not so round either —a big drop of molten glass on the end of a stick dropped from a height into a tank of water did the trick. Roman children used nuts for marbles, and our modern sport of golf is based on this game.

When I was little, my brother and I enjoyed Battledore and Shuttlecock. Our Battledores were made similar to a miniature tennis racket and Shuttlecocks of a large cork rounded at the bottom with seven or eight bright colored chicken feathers stuck in the top. American Indians made their Battledores of a round cedar board about eight inches in diameter and less than half an inch thick. The Shuttlecock of a branch of salmon berry in one end of which four duck feathers were thrust.

The Chinese children made theirs out of two feathers cut through the middle of the quills, stuck in the center of a "cash" (a Chinese coin having a square hole in the center). The feathers were braided for about an inch on the under side of the cash and tied in a knot. Above the cash, the feathers flared out in four directions. They did not use a Battledore, but kicked it with their foot. The object of the game was to keep the Shuttlecock in the air without touching the ground. The real experts had to kick it with any part of the foot their opponent called, such as heel, left big toe, right small toe, right out side of ankle, etc. It must have taken quick thinking and plenty of gymnastics!

Here is an interesting description of "Tag" written by William Wells Newell, and published by Harper and Brothers in 1883, "In this game a child, usually selected by a 'counting out' pursues his comrades till he has caught one who must replace him. There is generally some asylum of refuge, where the pursued are safe.

The original form of this game seems to have been "Iron Tag" once universal in the United States, and still here and there played. In Germany and Italy, also, this is the usual form of the sport. In this game, the pursued party is safe whenever touching iron in any shape, as the ring of a post, horse shoe, etc. A writer in the "Gentleman's Magazine" (1738) says "the lad saves himself by the touching of cold iron," and that, "in later times this has been altered amongst children of quality, by touching of gold instead of iron." In like manner, owing to the occasional scarcity of iron objects, "wood tag" and "stone tag" have been varieties of the sport in America."

Evidently all games of chase were based on an old superstition. The one who is "It" represents the Evil One from whom all the other players flee. The goal, whether it be a piece of iron or a circle drawn on the ground, is the enchantment where the Evil One has no power. Mr. Newell says, (although I am not quoting his exact words) that the meanies used to drive

LUCILLE MORELAND'S ANTIQUE SHOP
Box 257 — Silsbee, Texas

Walnut Victorian Desk with three side drawers and original brass pulls. Desk 31" high, 28" wide, 12" through drawer. Lift top 24x28", good size desk space. Nicely refinished and perfect condition. Crated, $85.

Rosewood side chair, carving roses across top, serpentine front and cabriole legs. Seat and back upholstered in gold brocade. A lovely piece, $85.

The following clear goblets, old and perfect at $4 each: 2 Moon & Star, 2 1000 Eye, 4 Roman Rosette, 2 New England Pineapple, 2 Rose-in-Snow, 2 Strawberry & Currant, 2 Shell & Tassel, 1 Pleat & Panel.

The following colored goblets at $5 each: 4 Blue Daisy & Button with thumbprint panels, 4 plain Daisy & Button, 2 Vaseline Rose-in-snow, 2 Blue 1000 Eye, 4 Blue Wildflower.

4 Red Block goblets at $6.50 ea.; 2 Frosted Lion Goblets at $6.50 ea.; 2 Westward-ho goblets at $8.50.

Tumblers: 4 dark Amberina at $5 ea.; 4 Cranberry inverted Thumbprint at $4 ea.; one Blue Hobnail; 1 Blue Fern; 1 Cranberry Fern at $4 each.

Guarantee Satisfaction. No C.O.D.'s. Articles must be returned within 5 days if not satisfied. Express Extra.

"A FOURTH PITCHER BOOK"
is now ready. It may be obtained from the author for $1.25. The first three books are also still available. Books 1 & 3, $1.25 each. Book 2, $1.00.

MRS. OLIVER KAMM
365 Lake Shore Road,
Grosse Pointe Farms 30, Michigan

an iron nail in their shoe so that they could never be caught.

Skating was formerly a necessity, not a pleasure. In the cold countries skates were used as a means of transportation but gradually developed into a sport. For centuries skating has been a popular pastime among people of northern countries. It was earliest developed by the Norsemen, Swedes, Danes, Finns and Dutch. The great antiquity of the sport is shown by its mention in the earliest known examples of Scandinavian literature. The primitive skater tied a bone on each foot and used a staff to aid him in his progress over the ice. The Dutch used a pair of wooden blocks moulded more or less to the shape of the foot, with hand wrought iron runners gracefully turned up in a curlecue over the front of the foot. Iron pegs clamped the skates on the shoes and were aided by leather thongs wound around and under the ankles to keep them in place.

I would just love to see myself cavorting gracefully over the ice in the best of style—fur tippet, hands in muff, skirts tangling in the wooden shoes, — oops a daisy! My young fry would call out the firemen's horses to haul me up and make a spectacle of me!

MARY JANE HARVEY — 6904 Florence Blvd., Omaha 11, Nebraska

PATTERN GLASS

1. **Apple green** Wildflower 7" compote, old, $7.50.
2. **Canary Basket weave** goblet, Lee plate 104, $3.50.
3. **Texas** Creamer, $2.25.
4. **Loop** celery, $6.75.
5. **Pleat & Panel** celery, $6.25.
6. **Clear Hobnail** dish 5 x 8" with notched edge, $2.50.
7. **Pair Waffle** salt and peppers nickle tops, "Dana K." Alden, Boston, Pat. Dec. 25, 1877, $3.25.
8. **Double Ribbon** open sugar, $1.50.
9. **Rosette** compote Lee 106, $3.50.

COLORED GLASS

10. Novelty amber glass creamer and sugar on handled footed tray 5¾ x 3", $7.25.
11. Amethyst tumbler with much gold decoration and white enamel flowers, $4.75.
12. Unusual tumbler, collectors item, frosted teal blue with hand painted, calla lilly and foliage, $5.25.
13. Pink of Mother of Pearl Diamond Quilted tumbler, $12.50.
14. Opalescent Inverted Thumbprint tumbler, $3.50.
15. Canary blown glass fingerbowl, 4½" diameter, $1.50.
16. Clear patterned Tumbler, ruby top, not souvenir, $3.
17. Blue Milk glass lady powder jar, $2.50.
18. Blue Hobnail oblong dish, 8 x 5" $5.50.
19. Opalescent Waffle Toothpick, $2.75.

CHINA

20. Dresden compote 5½" diameter, 3" high, $29.50.
21. 10" china bowl dec. with pansies, gold and pink, green and cream background, $4.75.
22. Relish tray, "CT", 5½ x 12", dec. with lilacs and orchids with gold edge, $4.25.
23. Open handled plate "CT" garland of small roses, $3.75.
24. 10" Victoria Carlsbad pierced hanging picture plate, lovely with green border, decorated much gold enamel; cherubs and 3 Fates in center, $6.50.
25. Bavarian teapot 5" tall, decorated with small roses, very graceful, $6.25.
26. Pink lustre China Demi-tasse, "Germany" raised floral decoration, sweet, $5.
27. Royal Copenhagen Xmas plate, 1918, $12.50.
28. Royal Copenhagen cup & saucer, floral design. Collector's piece, $18.50.

LAMPS

29. Handsome GWTW lamp, squatty type, shaded rose background with white flowers, 18" tall, $45.
30. Graceful lamp with red Bohemian font, Milk glass foot, original white small student type shade and chimney, "Pat. date 1873", 24" overall, $37.50.

MISCELLANEOUS

31. Mettlach Castle Stein, Jasper cameo type, blue and ivory, ½ L, $21.75.
32. 5½" glass dinner bell, $1.
33. Toy iron stove, 2½ x 9½", $2.
34. Beveled glass and brass, jewel box 2½" square, hinged top, $2.75.
35. Copper lustre salt dip, Sunderland lustre band, $4.75.
36. Small Majolica begonia leaf, $3.
37. Pair clear glass candy jars 5" square 8" tall, $7.50.
38. Round centerpiece mirror, 12" dia. with metal frame and legs, $3.75.
39. 4 Milk glass beer mugs, branch handles, painted brown, decorated with appropriate sentiments, the set, $4.

All items authentic and proof. We sell by mail only. Please send stamps with checks. We ship via Express Collect. No C. O. D.

LOG CABIN
ANTIQUE SHOP
1719 "A" Ave., N.E.
Cedar Rapids, Iowa

Staffordshire Toby Pitcher, dark blue luster, orange, white & gold, 9½" high, $25. Apple blossom **Milk Glass** butter dish $7.50. **Bleeding heart** cake stand $7.50. White linen embroidered umbrella, gnarled handle $10. Strap of 38 key fastened sleigh bells $10. Pr. **Apple Green Bristol vases,** 7" (small rim chip), $18.50. 6 wines, Hearts of Loch Laven $12.50. **Miniature Brooch,** man in feathered hat, $15. Black marble mantel clock, Ansonia, running, 6 x 10 x 12, $25. Stippled forget-me-not cake stand $7.50. **White Milk Glass** peg plate, 8", $7.50. **Vaseline basket weave,** scene center, 12" tray $10. Milk Glass open edge bowl, M.pl.86, $15. Cat Bank, brown & white Austrian china $5. Pair **bulbous Bristol vases,** pink lined, ruffled, overlay, tops 7¾" high, white, $35. **Bohemian** wine, vintage, $5.50. **Sanded Majolica** basket, colorful applied flowers & handle (few bumps), $12. **Wood Sugar Buckets,** nice for knitting, ea. $5.50. Slim **Ashburton** goblet, $5.50.

Brass hand bells, various sizes; hand painted china, and cut glass; jewelry.

Complete listings, 10¢
We will ship C.O.D.

MARAVENE'S

Antique Shop & Warehouse
238 S. Belvidere Ave.,
York, Penna.

ONE OF THE LARGEST ANTIQUES WAREHOUSES IN THE EAST — OFFERING THE DEALER, AT ALL TIMES, A COMPLETE, CHOICE, AND VARIED SELECTION OF ANTIQUES FROM WHICH TO RESTOCK.

Victorian • Early American • Pennsylvania Dutch Furniture

Pattern Glass • China • Lamps

AGE AND AUTHENTICITY GUARANTEED

Supply by carload lots or smaller quantities.

NO LISTS

CATERING TO THE TRADE

NAOMI WAUGH

908 Edgewood Pelham Manor 65, N. Y.

Green Bristol glass stein, rare one, $17.50.
7" Royal Bonn jug, $7; Small English one, $5.
Green brocade trunk box, nailhead decoration, $9.
Fine old bell pull $5. Amber sachet scent $1.50.
Old Austrian gilt box (cig.) $5. Finecut hat $2.
Blue Moses in Rushes shell shape dish, $9.
Rose Bristol vase, clear thread top, unusual, $9.
French pottery base, green bronze, signed, $4.
Daisy & Button deep dish with rare left hand, $8.50.
Emerald wine jug, silver stopper, 3 glasses, $12.
2 prs. Quimper shoes $5, pair. 9½" Grant dish, $5.50.
Specialize in Galle, Daum, Lalique—Also Quimper.

Satisfaction guaranteed — Bank reference

THE OLD HOUSE

BUZZARD'S BAY, MASSACHUSETTS

Late Thistle tumbler, $1.75.
Cottage 6" plate, $2.50.
Stippled Band egg cup, $2.50.
Cane water pitcher, $3.
Prism and Diamond Point open footed salt, $3.50.
Barley celery vase, $4.50.
Horseshoe oval platter, $5.50.
Amber Panelled Jewel wine, $3.50.
Blue Opal criss cross sugar shaker, $7.
Green Wildflower platter, $9.50.

No Reproductions Express Charges Collect

Pearl Bradley Henshaw

SCHULZE, BELL & BRITZ

WHOLESALE & RETAIL
2225 Blanco Road
San Antonio 1, Texas

1. Cranberry swirl Mary Gregory vase, 10" tall subject, girl reaching for limb, a beauty, $15.
2. Pink and white End of the Day cruet, clear handle and stopper, one tiny no harm nick, $10.
3. Low covered Moon and Star compote, 5½" dia., collared base, $7.50.
4. Blue Milk glass Miniature lamp, complete with umbrella shade and chimney, perfect, $27.50.
5. Cloisonne teapot, butterflies, flowers, two cup size. Cabinet piece, $7.50.
6. Four piece Sterling Desk set, elaborate rose design, roller, letter opener, wax scraper, sealer, $12.50.
7. Hand painted porcelain brooch, blue forget-me-nots, lots of gold, large size, $3.75.
8. Six blue Daisy and Button 4" square berries, lot $12.75.

Free Monthly Mimeograph Lists to the trade upon request.

HIGH MEADOW ANTIQUES

Stanton, New Jersey

A beautiful pair of matching **Early Blown Whale Oil lamps,** cut fonts, fitted with original chimneys and frosted shades, $60, for the pair.

Complete Line of Antiques.

THE BARRETTS

Farmers Row — Groton, Mass.

Log Cabin covered compote, pedestal standard, 10½" high, $25.
Helmet covered butter dish clear, $12.50.
Broken Column Syrup Jug, red dot, $12.50; Broken Column water pitcher, clear, $15.

PETER'S LUCK FARM

4 miles North of Manchester, Md.
Directly on Md. Route 30
CHINA — FURNITURE — GLASS
Mary & Harry Thompson Tel. Hampstead
MANCHESTER 1, MD. 268-F-12

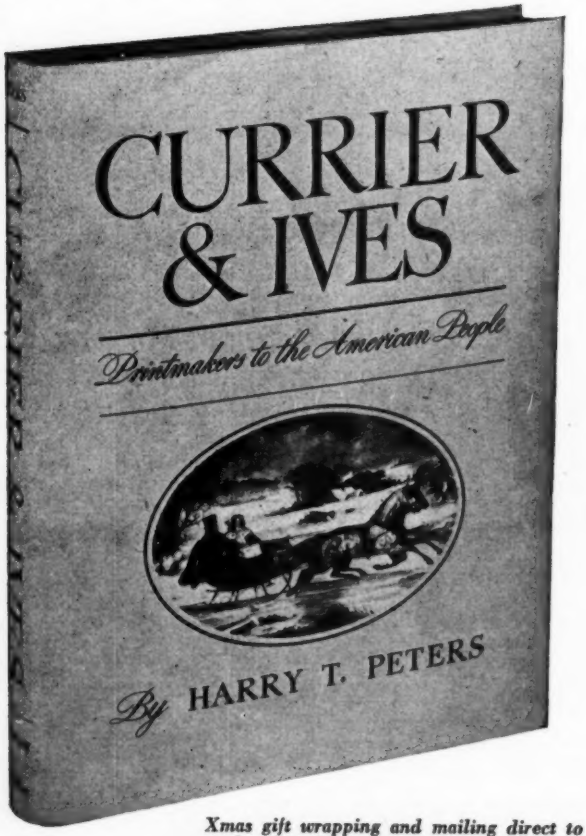

Xmas Shop Early!

For Him or For Her
A Gift of Good Taste

and one that will afford the recipient, not only a moment, but long after Xmas enjoyment.

"CURRIER & IVES"

By HARRY T. PETERS (The foremost Collector of Currier & Ives in the world).

This book is a story of the lives of these two great print-makers. It includes 191 full page plates of their famous prints in black and white with 31 full page plates in full color. Reproduced in this book are many prints which have been available only to collectors. Beautifully bound and rich in its history of Currier & Ives and their prints. *Price, $5.95.*

Order From: THE SPINNING WHEEL
Book Division
Taneytown, Md.

Xmas gift wrapping and mailing direct to recipient in time for Xmas—50¢ additional. Card enclosed with your name hand penned. Order early and mark one more name from your Xmas list—we will do the rest.

GLASS COLLECTORS "MUST" BOOKS

by Ruth Webb Lee

All titles in stock permanently.

No more delays!

EARLY AMERICAN PRESSED GLASS. Revised and enlarged 1946. 666 pages, 195 plates. 26th edition - - - - - - $10

HANDBOOK OF EARLY AMERICAN PRESSED GLASS PATTERNS. Twelfth large printing. 212 pages, consisting of all illustrations in the above book, plus index - - - - - - - $2.50

SANDWICH GLASS. Revised and enlarged 1947. 590 pages, 228 pages of illustrations, covering all types of Sandwich glass and completely covering lacy pieces. 5th edition - - - - - - - - $10

SANDWICH GLASS HANDBOOK. All of the illustrations in the above book, together with list of Sandwich pattern glass and index. 230 pages - - - - - - - - - - $2.50

VICTORIAN GLASS. Specialties of the 19th century, including pattern glass, hats, slippers, vases, etc. 608 pages, 264 plates. 6th edition - $10

VICTORIAN GLASS HANDBOOK. All of the illustrations in the above book, with index. 275 pages - - - - - - - $2.50

"A NUMBER OF SUPPLEMENTS TO MY BOOK ON REPRODUCTIONS WERE RECENTLY DISCOVERED AND ARE FOR SALE AT $1.00 EACH. COATED PAPER, FINE ILLUSTRATIONS COVERING 70 PAGES OF BLOWN GLASS, PATTERN GLASS, MECHANICAL BANKS, ETC."

RUTH WEBB LEE NORTHBORO, MASS.

LESS WORK!

•

More Beautiful Furniture

•

Our liquid antique furniture wax is being offered to you because of many requests from our customers who have been using it for a long time.

If you do not feel that it is superior to any similar product on the market, you may return the unused portion and your purchase price will be refunded.

16 oz. bottle — $1.25 Postpaid.

DUDLEY & ERNEST

Dept. SW-11

Manchester, Maryland

DEALERS

CASED GLASS OVERLAY SHADES

The following gorgeous colors in Ribbed and Plain Shades in ten and seven inch rim size:

Ten Inch Ribbed $4.85 Each	Ten Inch Plain $4.25 Each	Seven Inch Plain $3.25 Each	Seven Inch Ribbed $3.50 Each
Rose Pink	Rose Pink	Rose Pink	Rose Pink
Ruby	Ruby	Apple Green	
Apple Green	Yellow	Ruby	
Baby Blue		Yellow	
Yellow			

F.O.B. BOSTON

LOWELL STREET ANTIQUE SHOP

10 LOWELL STREET BOSTON-14 MASSACHUSETTS

Place your shop before the eyes of the year round travelers. The 'Antique Buy-Ways' of THE SPINNING WHEEL is their guide to you. $6.50 for 12 month listing (no less than 12 months accepted). Your name, street or route numbers, and ten additional words of your own choice describing your merchandise. No change of copy allowed, except address.

CALIFORNIA

Pasadena: THE ATTIC ANTIQUES, Mrs. Coryn J. Johnson, 1137 E. Green St. Early American furn., china, glass, general line. 58

Porterville: CASSIDY'S CUPBOARD, 607 West Olive St. Featuring inexpensive authentic antiques. China for painting. Dealers' discount given. 58

CONNECTICUT

Granby: THE COLONIAL SHOP. Newgate Rd., Early rare New England antiques. Wood, China, Glass, Copper, Tin. 98

FLORIDA

Leesburg: MARION & BARBARA O'KELLEY, 109 Euclid Ave., China, glass, furniture, bric-a-brac. Discount to dealers. 88

ILLINOIS

Chicago: THE HOBBY HOUSE, 4101 N. Western Ave. Jun. 0388. Collectors' paradise. Connoisseurs, decorators, dealers welcome. Open 10 to 10 daily. 58

Chicago: THE FLEA MARKET, 1549 North Clark, (The Rudys). Furniture, bric-a-brac, antiques. 58

Dixon: STIMELING, MARIE, 418 Galena Ave. General line antiques, reasonably priced. Open daily and Sundays. Phone 1291. 58

Geneva: THE GLASS PORCH, Mrs. V. Erday, 2nd home north of Campana Bldg., S. Batavia Ave. Antiques of all types bought and sold. 58

Kansas: DOROTHY NEAL'S ANTIQUE SHOP, three blocks north of Railroad on Rt. 49. Antiques of quality for the Collector and to the trade. Write or call. Box 136. 58

Knoxville: BESSIE L. WOOD, ANTIQUES. Highway 150. Fine clocks a specialty—restored to original performance and beauty. 58

Peoria: THE WRIGHT HOUSE FOR ANTIQUES. 212 S. Garfield Ave. General line. Collectors' items. Rarities. Your wants fulfilled. Wholesale and retail. 98

Robinson: MILLER'S ANTIQUE SHOP, 710 N. Cross St. Huge stock of better pattern glass, china, bisque, dec. items, dolls, etc. Open Sun. & nites. Specialize in mail orders. Dealers always welcome. 58

INDIANA

Bourbon: KRAFT, MRS. FREDERICK W., 1003 N. Main St. 10 blocks North of Rd. 30. General line of antiques. 58

Mitchell: GRAY, GRACE. Fifth St. & Mississippi Ave. Unusual Antiques. "Global Research". Jewelry specialties. Silver, Glass, Paintings, and Rugs. 58

Princeton: OLD WAGON WHEEL ANTIQUE SHOP Hwy. 41, 1 mile South of town. Pattern color, clear, & milk glass. Haviland china, figurines, lamps. 58

Westport: RUBY FAULKNER, Main St. General Line of good antiques at reasonable prices. Write wants. 88

IOWA

Council Bluffs: SIECK and FIND ANTIQUE SHOP, 522 4th St. Unusuals in colored glass and antique jewelry. Dial 8301, Dealers invited. 58

Des Moines: CAPITOL CITY ANTIQUE & Gift Shop, 933 Forest Ave. Plates for hanging, pattern glass, china. Visitors welcome, closed Sundays. 78

Des Moines: THE WHAT-NOT SHOP, 1404-6th Ave. Largest stock authentic antiques in Iowa. Write your specific wants. 58

Newton: THE STOCKTON'S, 319 East 8th St., S. General line. Colored glass. Bisque and Fine China. No reproductions. 58

KANSAS

Manhattan: THRIFT SHOP, 224 Poyntz, Martha Engert. China, Glass, Lamps, Furniture, Brass, Copper. Dealers invited. 58

KENTUCKY

Richmond: COTTAGE ANTIQUE SHOP, McKee's Block, Main St. Rtes. 25 & 52. Res. Phone 205. General line of antiques. Open Daily, You're Welcome. 58

LOUISIANA

Opelousas: ROOS, LEONCE. ANTIQUES. Bric a-brac, Furniture. South's largest stock. 58

MARYLAND

Baltimore: SUNNYFIELDS, 825 Hammond's Lane, Route 301, 1 mile off highway at first stop below Baltimore City line. 18th century home full of lovely antiques, furniture, china, glass.

Baltimore: THE OLD LEAN-TO SHOP, 5714 Harford Rd. Pine, Walnut Early American Furniture. Cupboards, Tables, Chests, China, Glass. 58

Buckeystown: RED SLEIGH ANTIQUES, Rt. 15 5 miles S. of Frederick. Authentic stock from mansion and cottage. 58

Frederick: DRONENBURG, JAMES M., 200 W. Patrick St. On routes 40 and 240. Near the home of Barbara Fritchie. 58

Funkstown: 2 Mi. E. of Hagerstown on OLD U.S. 40. STOCKADE ANTIQUE EXCHANGE—built of logs. On Main St., extreme E. end of town on highway. SPECIALIZING IN COLORFUL GLASS & CHINA & USEFUL REFINISHED FURNITURE—all items guaranteed old and genuine. Open every day from 8 to 8 including Sunday. Don Beckley, Prop. Phone Hagerstown 3174M—Furniture Dept. 3778R. 88

Mt. Airy: DUTCH DOOR ANTIQUE SHOP. On U.S. Route 40, Ridgeville, Md. 35 mi. W. of Balto. 35 mi. NW of Washington. Furniture, China, Glass. 68

Upperco: NICODEMUS ANTIQUES Route No. 25. Falls Road. 3 mi. North of Butler. 16 mi. from Baltimore City line. Antiques bought and sold. 88

MASSACHUSETTS

Brockton: ETHEL DOANE, 1096 North Main St. Courteous treatment, reasonable prices. Furniture, Glass, China. Hope to see you. 58

Buzzards Bay: THE OLD HOUSE, Pearl Bradley Henshaw. Head of the Bay Road. General line. 58

Dennis Port: TRYPHOSA BASSETT HOUSE, Depot Street North. Open April 1 to November 1. General line. Telephone connection. 58

Littleton: (near historic Concord) FRANCES C. UPTON. Sets of old china, Glass, Stenciled Furniture, Tin, Lamps. Dealers invited. 58

MICHIGAN

Bay City: KUNZ HOBBY SHOP, 523 Marsac St., Choice lamps, China, Glass. Unusual items. Pitcher collection. Dealers invited. Mail orders. 98

MINNESOTA

Minneapolis: ANTIQUE CORNER-TRADING POST. 37th & Nicollet Ave. (8). Antiques and lovely old things. Dealers welcome. Catalog on Plate holders. 78

MISSOURI

Fayette: THE RED DOOR, 304 Spring St., Howard Co., Hwy. 5 and 240. Carefully selected stock of choice antiques.78

Liberty: STONE'S ANTIQUE SHOP. 12 mi. from Kansas City. General line of useful and beautiful antiques. China, Glass, and Furniture, Rareties. Dealers Welcome. 58

St. Louis: KELLEY'S ANTIQUE CENTER, 4314 Olive St. Dealers' headquarters. Estate dispersals. Expert packing. 58

NEBRASKA

Omaha: DREW'S ANTIQUES, 3620 Farnam St. Antiques of quality for the collector and to the trade. 58

NEW HAMPSHIRE

Alton: HILL'S ANTIQUES, Main St. Routes 11 and 28. General line. Specialize in Grandfather clocks and pattern glass. 78

NEW YORK

Elmira: ROBERTS, AURELIA, 615 W. Church St. Route 17E. Authentic Antiques, Fine China, Colored Glass, Primitives. Dealers invited. 68

Elmira: VAN AUKEN'S ANTIQUES, 609 W. Church St. Early American Furniture, Glass, and China. Reasonably priced. Route 17E. 58

Horseheads: VAN DUZER ANTIQUE SHOP, Ithaca St. Rt. 13. Authentic antiques, general line, reasonably priced. Dealers and collectors welcome. 58

Red Hook: THE ANDERSON WAGON HOUSE, Grave St. Home of desirable antiques. Shop open April through December. 58

Springville: LUSS, MILDRED C., 71 Buffalo St. Route 219. Phone 185J. Glassware, Furniture, Silver, China. Mail Orders. 58

Syracuse: GEHRINGS' SHOP OF YESTERYEAR, 544 Wescott St. (10) (Off 1900 block of East Genesee St.). General line of antiques. 58

Tribes Hill: HINDS, MILDRED STREETER. Old glass and decorative items. Mail orders a specialty. Satisfaction guaranteed. Send stamp for list. 58

Tribes Hill: THE WOODSHED. Route N. Y. 5. General line of fine antiques. Dealers welcome. Inquiries invited. 98

OHIO

Cleveland: CLINTON'S SPINNING WHEEL ANTIQUE SHOP, 11021 Detroit Ave., Distinctive Early American Lamps, China, Furniture, Clocks, Copper, Brass & Curios. 58

Dayton: STROM, MRS. WILLIAM T., 217 Rubicon Road. Antiques for collectors and dealers, from the shop or by mail. Tel. Walnut 4461. 58

Dayton: DAYTON ANTIQUE SHOPPE, 1018 W. 3rd St. Open evenings and Saturday afternoons. Come and visit our shoppe. 58

Dayton: BROWN'S ANTIQUES, 50 Bond St. Large stock, reasonable prices. Dealers: write for our free lists. 58

Granville: MAPLE HILL ANTIQUES, Hugh C. Parsons. 1½ miles West on Rt. 16. Early Americana. Furniture refinished and rough. Decorative items. Dealers welcome. 58

Greenfield: ANTIQUE STUDIOS, 543 So. Washington St. Specializing in pattern glass and early American furniture. Write wants. Mrs. Neal P. Waddell. 58

Greenville: CHARLES & NELLYE DANGLER, R.R. 1—3 miles South off State Route 121. Full line of high quality antiques, especially furniture. 58

Mansfield: SHAWKS, 788 Park Ave. W. General line of Choice Antiques for the Collector and Dealer. 58

Middletown: MARION BRYAN, 2105 Linden Ave. Specializing in fine antiques. General line. Dealers welcome. Inquiries invited. 58

OREGON

Eugene: THE COPPER KETTLE, 1425 20th Ave., East. Antiques chosen with care. Furniture, Glass, Old Silver, Brass, Copper. All are welcome. 58

Portland: HARRIETT J. MOORE'S COLLECTORS STUDIO, 1532 N.E. 56th Ave. Choice colored and patterned Glass. Beautiful China and miscellaneous antiques. 68

Portland: MARIAN WALLS ANTIQUES, 1136 S.W. Alder. Furniture of distinction. Documentary wallpapers: fabrics. Lamp shades. Decorating. Refinishing. 88

Portland: MARTIN'S ANTIQUES. 3233 N.E. Broadway. Old colored glass, lamps, china, furniture. Dealers and collectors welcome. 88

Salem: KATHRYN LAMBERT ANTIQUES, 220 N. Liberty St., Furniture, beautiful glass and china. General line of quality antiques.

Warren: THE COUNTRY ANTIQUE SHOP near St. Helens. Fine copper, brass, china, glass, lamps. Domestic and imported antiques. 98

PENNSYLVANIA

Bainbridge: Lancaster Co. HELEN JOURDET'S ANTIQUES. Rts. 241 & 441. Between Middletown and Marietta. Phone Marietta 3393. General line of antiques from attics of Lancaster Co. 58

Carlisle: GEORGE W. CLARK, R.D. 4. Reliable Antiques Dealer. General line. In business 25 years. 108

Ephrata: ROBERT F. LAUSCH, Lake & Gross Sts. Furniture in rough and finished. Glass, China, etc. Wholesale & retail. 68

Felton: GRAHAM'S ANTIQUES, Southeast of York, Pa. American Antiques, Cupboards, Tables, Chests, China, Glass. List on request. 88

Hanover: GOODFELLOW'S, 115 Fourth St., Phone 22120. General line Antiques. Furniture, Glass, China, Lamps. Free lists. 88

Hanover: LOCUST ST. ANTIQUE SHOP, 255 Locust St. Chas. P. Yingling. Phone 7164. Furniture (refinished-rough) Glassware. Lamps. 108

Harrisburg: HATTIE ELDER BAINS, 3112 Green St. Tel. 8611. Choice Antiques. 68

Harrisburg: DOROTHY K. WINEMILLER, 902 N. 16th St. Fine China, Linens, Pattern Glass, & Novelties. Phone 2-9891. 68

Johnstown: MRS. FRANK C. OVERDORFF ANTIQUES. 2272 Menoher Blvd. General line of good antiques. Dealers welcome. Telephone 35-1801.108

Jonestown: ROY E. DEAVEN on U. S. Rt. 22. Pennsylvania Dutch, Victorian, Hepplewhite, Sheraton, and Empire furniture. Refinished or in the rough.58

Jonestown: FEEMAN'S ANTIQUE SHOP, Rt. 2 (¼ mile S. of Rte. U.S. 22). Large stock of Furniture and Glass. Free lists. Visit us. 58

Lancaster: A. P. KAUFFMAN'S ANTIQUES, 822 E. Chestnut St. Antiques from the heart of the "Penn. Dutch Section". 108

Lansdale: DETWEILER'S ANTIQUES. Oak Park Rd., ¼ mile above Lansdale, Penna. General line. Lists. Everyone welcome. 58

Lebanon: JOHNSTON'S ANTIQUES, 427 N. 10th St. Dolls-Toys-Linens-China-Glassware. No lists. Call or write. 108

Lebanon: E. U. SCHOCK. 1 mile East of Lebanon on Route 422. Antiques. Penna. Decorating. Decorated Furniture. 58

Myerstown: ANITA I. WATSON, along Route 422. Large stock of China, Glass, Furniture and Primitives. Dealers Invited. 58

New Oxford: ANTIQUES-ON-THE-SQUARE. Authentic Early American Furniture, Glassware, and China. Photographs on request. 58

Newtown: JEAN HALTER, RD 1, Newtown-Washington Crossing Rd. See us for Staffordshire, Primitives, Collectors and Decorators' items, Bottles. 58

Reading: BUCHER, VARA K., 142 South Fifth Street. Authentic antiques, early and Victorian. 58

Spring Mill: THE SPRING MILL ANTIQUE SHOP. Elizabeth K. Sharpe. Conshohocken, near Philadelphia. Choice American antiques for the discriminating collector or dealer. Phone Conshohocken 205. 58

Sunbury: ORA LEE STAUFFER, Haven Hall. Route 890, 4½ mi. S.E. Sunbury, Pa. Specializing in authentic Penna. Dutch Decorating. Dealers, Collectors, inquiries, welcome. 108

Temple: CONESTOGA HOUSE, 2 mi. No. of Reading, Pa. on Pricetown Road. Furniture, Primitives, China, Lamps, Quilts. Tel. Laureldale 9808. Write wants. 58

Warren: CATHERINE & CHARLES PETTIBONE, 324 Pennsylvania Ave., West. Antiques Furniture, Glass, China, etc. 58

Wilkes-Barre: FRANCES I. LUEDER, 82 Grove Street. Decorative fine antique Glass and Porcelains. 58

York: MRS. W. P. BOWER, ANTIQUES. 430 W. Market St., Distinctive ever-changing stock of early china and colored glassware. 78

York: PAUL L. ETTLINE, 352 W. Market St. Rte. 30. Phone 63386. Glass and China, Early Pine, Dutch Items, Fine Hardwood items. Open Sundays. If we don't have it, we will try to get it for you. 108

York: FULTON ANTIQUES, 550 W. Jackson St., General Line of choice antiques direct from old Pennsylvania homes. 98

TEXAS

San Antonio: SCHULZE, BELL, & BRITZ, 2225 Blanco Rd. Wholesale & retail. Colored Glass and Pattern Glass a specialty. General Line, lists to trade. 58

VIRGINIA

Falls Church: THE LAMP ANTIQUES, 100 Little Falls Rd. & Broad. Leesburg Pike, Rt. 7, just 10 mi. from Washington, D. C. 108

Roanoke: MRS. J. CHESLEY DICKENSON, Authentic Antiques. On U.S. 11, 5 mi. No. of Roanoke, Va. Interesting groupings of early American furniture, Porcelains, Silver, & Glass. 58

Salem: OLD HOMESTEAD ANTIQUE SHOP, Ena Robertson. P.O. Box 483. China, Glass, Furniture. Old English Silver a specialty. 98

WASHINGTON

Seattle: BARKER ANTIQUE SHOP, 6514 Fourth Ave., So. Hyway 99. Distinctive Antiques, near Boeing Airplane plant inside city limits, welcome. 58

Seattle: GRANDMOTHER'S CUPBOARD, 17508 Aurora Ave. General line of antiques specializing in colored glass and lamps. 78

Seattle: THE LEAFS' ANTIQUE SHOP, 18821 Seattle-Tacoma Hwy. Beautiful glass, lamps, decorative antiques. Fine period furniture upholstering, refinishing. 78

Vancouver: THE LAMPLIGHTERS, 3915 Main Street. Beautiful lamps; custom made shades. Stripping, burnishing, electrifying. Miscellaneous antiques. 88

CLASSIFIED "FOR SALE" SECTION

5¢ per word for one insertion. **4¢ per word for six insertions, no change of copy.**
Minimum ad accepted, $1.00. See Rates and General Information.

★ BUTTONS

Buttons, nice selection, 15 metal, 15 miscellaneous, 10 pearl, 10 jet, 1 small picture, $1. **Ethel Flenniken, 130 Long Avenue, Hamburg, New York.** ap

Give buttons for Christmas. Can supply old metal picture and story. All sizes. Moderate prices. Approvals. Reference please. **Baker, 202 Cleveland, Waynesboro, Pennsylvania.** nv

Collection of 50 old picture and story buttons, $15. List upon request. **Edna Cunningham, 425 Valley Drive, Syracuse, New York.** nv

100 old buttons and one picture for $1. Approvals for beginners and advanced collectors. Try a selection. Reference please. **Katherine Jones, 200 Rittenhouse Blvd., Norristown, Penna.** nv

Paper Weight buttons, open rose, green leaves, Austrian, Crystal or blue background, small size 75¢ each, large size $1 each. **Eleanor Schaum, 4458 Anderson Avenue, St. Louis 15, Missouri.** nv

Approvals–Story, paperweights, others. Four pairs fancy buttons for earrings, brass, jets, $1.10. **Amanda Parks, R. 2, Olean, New York.** nv

Buttons, all kinds—100 buttons, $1. One button as gift, 200 Jet buttons, $1. Antiques — Lion glass, Steins, many other pieces. Glassware and china. **Mrs. Karl Krug, 206 Columbia Street, Elmira, New York.** nv

★ CHINA, GLASSWARE

Moon and Star: List for stamp. Forrest Sowers, Doylestown, Pennsylvania. jr48

1. Blue Spatterware sugar bowl, Peafowl decoration, perfect. 2. Pair Sevres figurines, boy, girl, pink and white, gold decoration. 3. Twelve Royal Doulton Place plates, exquisite. 4. Blue Canton punch bowl, signed. 5. Early blue Staffordshire. 6. Amberina. 7. Dresden. Write **Mary Jane Lattie, 23 Arlington Road, Woburn, Massachusetts.** nv

6 Columbian Cain sauces, set, $18. Cranberry water pitcher, square, ruffled top, clear handle, $20. Amber Cathedral compote, 6 points to center, $8. Buckle with Star creamer, $5. Sunken Teardrop creamer, $5. 6" amber Daisy and Button with Crossbar pitcher, $7. 10½" green Beaded Grape dish, $6. Shell and Jewel water pitcher, $3. Pillow and Sunburst sugar and creamer set, $6. All items proof, express collect. Stamp. Write wants. **The Cains Antiques, White Sulphur Springs, New York.** nv

For Sale: 29 piece Chelsea tea set over 100 years old, small piece missing from lid of sugar bowl, priced for resale. Pair beautiful Figurines, 16½" tall, marked crossed swords and K.P.M. both have slight imperfections, bargain. **The Anderson Wagon House, Grave Street, Red Hook, New York.** nv

Goblets: Two Loop, knob stems and one lady's, $2.50 each. Bigler, $2.50, two Crystal, $2 each. Hats: plain cobalt blue, clear Daisy and Button, $2 each. Two small red tumblers, $1.50 each, one red block four sided block, $1.50, one light green, draped design, $2.50, five regular red block, $6 each. Four yellow star in Diamond sauces, $1 each. Dolls clear punch bowl, four cups, $2.50. Lotus footed sauce, $2.50. Pine refinished dressing table, double decker top, drawers, scalloped back, $25. Rosewood tea caddy, three compartments, covers have inlay on edges and ivory knobs, made in Scotland over 100 years ago, $25. China: 10" black and white Staffordshire, Hartford, Connecticut plate, Jackson, $10; large covered brown and white vegetable, T. Mayer, faint crack on cover edge, $5, light blue and white covered vegetable, flower knob, faint crack cover edge, $4. Ironstone lily-of-valley leaf shape pickle, $1.50. Covered cheese dish, flowers, castle mark, $3. 10" dresser tray, wild roses, $1.25. Four beautiful Wedgwood 10" plates, two "Pekin", one "India", one "Rouen", gorgeous coloring, $5 each. Partial set English Meissen blue onion china. Tall covered plated sugar bowl, large bird knob, partial spoon rack, $6. Add insd. P. P. on small articles, otherwise ex. col. No C.O.D. **Gertrude B. Cushing, 153 Prichard St., Fitchburg, Massachusetts.** nv

All items below White Milk glass: Cakestand, ringed foot, large size, 10¾" diameter by 6¾" high, beautiful large flowers, Mill. O.G. plate 125, like new condition, $12.50. Plate, 8" piecrust border, Mill. O.G. plate 7, gold trim, proof, $5.75. Dresser tray, oval, 8¾ x 11½", gold scroll edge, dark green fern tracery center, exquisite proof, $5.50. Powder box, covered, square, $3.75. Powder box, no lid, round, footed, $1.50. Pair dresser bottles, large Bulbous, original stoppers, each $5. Miniature lamp base, flowered, no chimney, $5.50. Pair salt and pepper shakers, All over floral design, need new tops, pair $4.25. Vase, 6¾" high, colored flowers, $3. Rosebowl, raised scroll trim, $1.50. **Josephine Hopkins, 1120 Richwood Avenue, Cincinnati 26, Ohio.** nv

Old House Antiques, Trenton, Georgia. 6" covered Moon and Star footed compote, $12.50. Invalid's spouted cup, $3.50. Plates $1 to $22.50. 12" Stein No. 288, $18.50. Set 6 American Haviland Demi-tasses, pastel flowers, $19.50. Dresden boot, $8.50. 3 K. P. M. Bone dishes, exquisite pink flowers, $4 each. German-China celery, $4.50. German-china celery hearts tray, $3. Dresden coffee rest, $4. Rudostadt lemon handled dish, $2.50. 4 Haviland bone dishes, ragged robin flower, $3.75 each. 6 Dresden bone dishes, pink wild roses, nice for salads, $19.50. Pattern glass, colored glass, lamps, clocks, brass furniture, silver, Majolica, Pewter, Milk glass, Figurines, frames, mirrors, cut glass, china. Liberal discount to authentic dealers. nv

Pattern glass: 25 piece collection of Beveled Star, $45; 12 piece collection of Lacy Valance, $30; 17 piece collection of Chain, $30; 10 piece collection of Beaded Loop, $20; 9 piece collection of Finecut and Feather, $20. If interested in above patterns, write for detailed description. **Lillian Amick, Doniphan, Nebraska.** nv

Red Satin glass gone-with-the-wind lamp, chip on under rim, doesn't show, $35. Vaseline three-panel compote, $12. Musical alarm clock, $35. Moon and Star compote, $6. Lion and monkey mechanical bank, small monkey missing, lion has eye missing, $25. Oval walnut frames, 11 x 13, $8.50. Small dark blue Wedgwood creamer, classical figures, $15. Cranberry ruffled bowl, lattice overlay, $15. **Box No. BA11-1, c/o The Spinning Wheel, Taneytown, Maryland.** nv

Choice Cabinet pieces for the collector: Capo di Monte cup and saucer. Augustus Rex cup and saucer. Beehive chocolate set: pot and 5 cups and saucers out of this world, exquisite, painting Angelica Kaufman type. Wurtemburg porcelain 7-piece cake set. Dresden quality. Mother of Pearl large Satin bowl, choice. Frosted Pheasant covered compotes, perfect pair. Buy with confidence at **Hill Top Antique Shop, 816 S. Meridian, Portland, Indiana, Mrs. J. W. Hutchins.** nv

Single old Student lamp, electrified. 5 Majolica oyster plates, holes for hanging. 3 piece Gaudy Dutch rim chip on cup. Stippled Star covered butter and cake stand. Blue Bristol mug, To My Mother, very old and lovely. 6 Minton bluebird plates. Roman Rosette creamer, covered butter, sugar, spooner and covered compote. 72 pieces Copper Lustre on Ironstone, perfect, berry finials on covered pieces. Chelsea coffee pot. Blue Coin Dot pitcher. **Alice Schuler, 7885 Oxford Avenue, Philadelphia 11, Pennsylvania.** nv

Milk White 8" bowl, all over Daisy and Leaf pattern, $30. 10 reddish brown Cauldon plates, 10", colored fruit and flowers. 7" Kaufman plate, $12. **Mrs. L. L. Larson, 1705 Kentucky, Ft. Wayne, Indiana.** nv

Pair Bisque: 3 Branch Candelabras, one has girl dressed in colonial costume leaning against tree which forms base of candelabra, the other, a boy, in same position, also in colonial costume, photo, $75. Toby pitcher, 5", blue and white; mkd. Depose, Gen. Gosch, photo, $10. Set of blue dishes, Turaine, England. Service for 6, write. Tea Leaf cups and saucers, write. Express collect. No C.O.D.'s. **Grace Stearns, 800 Penna. Avenue East, Warren, Penna.** nv

Red Block spooner, $3.25. Old blue Staffordshire plate, $2.75. White Milk glass Dresser bottle, rose decoration and rose stopper, $4.25. **Jean Schafer, 244 Windsor Avenue, Urbana, Ohio.** nv

Frosted Ribbon covered compote, Lee plate 67, perfect, $10. 10" square 1000 plate, $10. 9" Beaded Grape square dish, $8. 9" Honey amber round bowl ornament, $9.50. Opalescent Daisy water pitcher, $9.50. Bellflower butter cover, $2.50. Fine china 8-day clock, gold face, floral decoration, $35. Festoon tumbler, $2.50. **Mrs. Chester Lyman, 309 So. Wilbur, Sayre, Penna.** nv

---

Opera glasses, Mother of Pearl, Paris, Pat. 1882, extension pearl handle, engraved initials, $27.50. Emerald green Herringbone berry bowl, 6 berry dishes, $10. Emerald green Herringbone water pitcher, $7.50. Pattern glass mugs: Amethyst, Monkey, $5; Blue grape and Festoon with shield, $5. 6 Milk glass sherberts crossed fern, $14. Ribbed creamer and sugar, much gold decorations, Forget-me-nots, T & V, France, $8. **Hazel Hite, 1221 East 85th Street, Cleveland 8, Ohio.** nv

---

Goblets: 6 Barberry, $3.50 each; 4 Early Buckle, $3 each; 2 Double Leaf and Dart, $3.50 each; Orange Peel, $2; Wildflower, flake on foot, $3.50. Baby Thumbprint wines, 4 for $5. Priscilla punch cup, $2. Daisy and Button 5" high heel slipper, $3. Frosted 7" Duck, $6.50. Castor, 5 matching bottles, nice set but needs replating, $8.50. Precious little 5½" tankard type blown pitcher, applied handle, two matching footed liqueur glasses. Enamelled forget-me-nots, gold bands. A perfect "His and Hers" set, $10. **Mrs. George H. Myers, 5280 Main Street, Williamsville, New York.** nv

---

Majolica for Christmas: 8" Majolica plate, or 5" pitcher, my choice, $5 each. 4-piece table set, Diamond Sunburst, $25. 3-piece table set, Cathedral, $18.50. 3-piece table set, Buckle Star, $18. Water pitchers; $5.50 each: Stippled Cherry; Finecut; Currier & Ives. Creamers; $3 each: Chain with Star; Buckle Star; Feather Duster; Spiral; Cut Log; Double Loop. 6 Vaseline Finecut Panel flat sauce dishes, $1.50 each. Plates, goblets, sauces in above patterns. **Cobweb Shop, 117 E. Lafayette Street, West Chester, Pennsylvania.** nv

---

Baby blue fruit bowl, low, 8" with 4 sauce dishes, opalescent at top of dishes, $15. 8 nice sauce dishes, footed, nailhead, in crystal, $16.50. Aqua blue water pitcher, ruffled top with gold roses, 8" high, 4½" wide. Express collect. **Mrs. W. H. Zwilling, Vincennes, Indiana.** nv

---

Deep cranberry Inverted Thumbprint Bulbous cruet, Cape Cod handle, a beauty, $20. Sapphire blue Inverted Thumbprint cruet, white enamel decoration, square base, blown blue stopper, exquisite, $22. 2 amber 1000 Eye goblets, each $9.50. Pair rich ruby, cut to clear, cameo vases, $30. Remittance with order. Express charges collect. Stamps for replies. **Mary G. Hartnett, Main Street, Millville, Massachusetts.** nv

---

Anton Hardt, 2245 North Second Street, Harrisburg, Penna. Feather & Block, ruby & clear bowl, 7½", pr., $10.50. End of Day water pitcher, green, white, $11.75. Columbus, Adams, 8½" plate, blue, $7.50. Milk glass owl pitcher, 3¼", $4.75. Calendar plate, 1909, bathing girl, 9", $3.50. King's Crown Relish, handle, $4. Write for free list. nv

---

Mrs. Louis D. Wilmore, 2917 Bland Road, Bluefield, W. Virginia. 10 Strawberry and Greek Key goblets, $4 each. 4 Cranberry case glass bobeches, 3½" fluted scalloped, 1 nick, $15. 1 Satin glass light blue swirled bobeches, $3.50. 6 Limoges celery dips, dainty, all different, $10. 2-panel celery, $5. Rose-in-Snow goblet, underbase flake, $6.50. Pair Hamilton spooners, $6. Hamilton 8" scalloped compote, $10. 12" Moon and Star lamp, blue base, frosted amber bowl, $65. 10" round Daisy and Button plate, $7. Miniature all frosted Lion pitcher, $10. Miniature Sawtooth pitcher, $5. Collection of Miniature pitchers. 8 dainty Karlsbad bone dishes, large, flat fluted, $20. 8 matching square butter chips, $7.50. Pair 10" Daisy and Button row boats, $7.50. Yellow water lily gone-with-the-wind lamp, electrified, lovely, $50. Beautiful light blue hanging lamp, electrified, all original including prisms, $65. Pair 5" early Staffordshire poodles, facing, finest type, $50. **Everything authentic.** nv

---

Milk glass compote, high standard, rings beautifully, $30. 8 clear barberry footed sauces, $3 each. Staffordshire Figurine, 7½" high of English boy very lovely and perfect, $12. Brass Banquet lamp, 30" high, yellow to white shade with violets, wired, $50. Cut glass creamer and sugar, heavy and sparkling, $6. Cut glass vinegar cruet, $4. Apple green cruet, white enameled decoration, $8. Floral paper weight, $10. Waterford glass bowl, $15. Moss Rose tureen Alfred Meakin, small age crack, $4; platter 10 x 14", $5. Blue Miniature lamp, $5. Copper teapot, $5. **Mrs. Julia T. Davis, 87½ Plum Street, Greenville, Penna.** nv

---

Yesterday's Charm Shop, 911 East Market Street, York, Pennsylvania. One pair Haviland Limoges open work compotes with three gold bands, fastened with bolts, $50. Write. nv

---

Royal Bayreuth Tapestry hair receiver, $5.50. 2 rose Medallion Demi-tasse, $4 each. ABC plate, blue decoration, $5. Calendar plates, 1913, 1916, $3.25 each. Goblets, Beaded Band, $2.50. 5 Duquesne, $1 each. Wines, 6 Granby, $2 each. Spear Point, $2. Hearts of Loch Laven, $1.50. **Mrs. M. B. O'Kelley, Leesburg, Florida.** nv

---

Angle lamp shade, opalescent Swirl and bowl partly frosted. Gold band Haviland scalloped for 8. Ridgway tankard and mugs, silver lustre trim. Sheraton and Slipper sofas. Rose Medallion Canton punch bowl. Garfield plate, glass. Dresden and Austrian pitcher urns. 6 double rose back chairs. Roman bench blue Japan china for 12, Ho-Wo. 12 pieces Wood's ware, Canton punch bowl. **Kerry Antiques Shop, 660 East 38th Street, Indianapolis, Indiana.** nv

---

Fleur-de-lys vase or celery flared top, $5. Fleur-de-lys 4 — 4¾" diameter, Nappies with handle, each $3. 3 Royal Doulton blue 10" plates, conventional border: Mount Vernon; White House; Capitol, Washington; lovely, each $7.50. 3 light amber Spirea band goblets, each $3.75. Cranberry Swirl sugar shaker, original top, $7.50. Frosted Rampant Lion oblong covered compote, 8¾" x 5¾", small lid under chip not noticeable, $16. **Mrs. Charles Welch, Cannon, Delaware.** nv

---

Pair 10" Honeycomb celeries, $25. 7" Milk glass bowl, open sugar, spooner, forget-me-not—set, $18. Cabbage rose open sugar, $3.50. 3" copper lustre footed salt, blue band, $10. 8" Honeycomb water pitcher, applied handle, $10. Spirea band water pitcher, 5 goblets, $25. 11½" blue Hobnail tray, $20. 8" blue Hobnail water pitcher, $20. Moon and Star covered sugar, $8. Pair 6" Dresden candlesticks, $18. 3 shaving mugs, flower and name decoration, $2.50 each. Purple slag butter dish, $18. 10" New England pineapple bar bottle, $12. New England pineapple spooner, $4. **Donald Macdonald, 208 Montgomery Street, Newburgh, New York.** Express collect, Stamp. nv

---

Double Majolica dish, centre handle, $15. Amber Daisy and Button bread tray, $10. Bellflower open sugar, double vine, $5. Lorne butter dish, Lee Victorian plate 77, $5. Caramel slag covered butter, $5. Tapestry vase, Royal Bayreuth, 4", $6. Milk glass syrup, pewter top, flowers, $6.50. Crystal pattern ale glass, Lee plate 2, $3. Pair Milk glass Gothic plates, each $4. **Bertha Lee, Box 198, Port Ewen, New York.** nv

---

For Sale: Gone-with-the-wind-lamps. Hanging lamps. Pattern glass. Fine china. Write wants. List for stamp. **Marie's Antique Shop, 435 N. Hull, Minden, Nebraska.** oc48

Hand painted Jardinier, profusely decorated in deep violets, 4 gold feet, $22. 8 Hand painted cups and saucers, barrel shaped, grapes, flowers, heavy gold trim, $4 each. Theo. Haviland pink daisy, 6 cups and saucers, $4 each. 6—8" plates, $2 each. Haviland chocolate set profusely decorated, pale green and yellow flowers, gold handles, $30. **Marie M. Roenicke, 14322 Grand River, Detroit, Michigan.** nv

---

Mrs. John Payton, 826 N. 6th Street, Burlington, Iowa. Haviland Pink Thistle dinner set: 12 plates 9½", 12 bread and butters; 12 sauces; 12 cups and saucers; 6 salads; platter; gravy bowl; small relish; 2 vegetable dishes; covered sugar and creamer, all perfect, $145. Hand painted Pickard dresser set tray, powder box, hair receiver, perfume bottle, $18. Staffordshire cottage vase gorgeous color, $10. Cosmos glass pickle caster, $20. Pair small square porcelain ink wells, white with birds and floral decoration, $12. Brass banquet lamps, pastel floral ball shade, wired, $35. Beautiful replated butter dish, glass insert, $15. Unusual syrup jug replated, $15. nv

---

Florence E. Bigelow, Sardinia, New York. Plain white Ironstone china, Meakin, 6—10" plates, $1 each; 6—7½", $1 each. 6—9" soup plates, $1 each; 6—6" saucers, 50¢ each; 6 handleless cups, $1 each; 6 individual vegetable, 50¢ each; 2 platters, 8 x 11", $2 each; larger, $2.50. Covered vegetable tureen, $3. 4 bone dishes, 50¢ each. None discolored. All nice condition. Write for other pieces. Express collect. nv

---

English Hobnail amber covered candy dish, $7. English Hobnail clear plate, $3. Amber Inverted Thumbprint sugar, $4.50. Grape bread plate, handled, R.W.L., $7; other large glass and china plates. **Eleanor Staples, Princeville, Illinois.** nv

Mettlach Stein No. 2833, Castle imprint, ½L, 1850. Blue Daisy and Button hat, $4.50; same amber, vaseline, each $3.75. Stippled cherry covered butter, $7.75. 6 perfect red block tumblers, each $4.50. Blue and white silver specked rose bowl, $7.75. **Beryl Rafuse, Egypt, Massachusetts.** nv

---

Hess Antique Shop, 233 Chambersburg Street, Gettysburg, Pennsylvania. Cakestands, Art, 10" @ $6.50; Panelled Thistle, 9½", $5; Barley 9½", $5; Moon and Star, 9", $10. Minerva 9", $7. Covered sugars: Willow Oak, $5.25; Stippled Star, $5.50; Rosette, $5. Feather, $5; Panelled forget-me-not, $6; Barley, $5; Grasshopper, $9; Baltimore Pear, $9. Loop and Dewdrop, $5. Shrine, $5; Goblets: 4 Parrot @ $2; 4 Fruit panels @ $2; 4 Ionia @ $1.50; 4 Open basketweave @ $2; 2 Dewdrop band, $1.25; 3 New England Pineapple, @ $5. Wines: 6 Daisy and Button with Narcissus @ $2; 3 Feather @ $3; 3 Jewel and Dewdrop @ $2.75; Flask summer and winter, $6. nv

---

For Sale: Pair clear Miniature Bull's Eye lamps, $16. Two clear footed handled lamps, $3 each. Black pressed glass base with amber Swirl font, small lamp, $16. White Milk glass base, brass connection, clear loop font, small lamp, wired with 7" holder, $12. Moss Rose mustache cup and saucer, $5. Sterling matchcase, $7.50. Chalk squirrel, $15. Two Chinese Imari type plates, blue with Henna, $5 each. Clear Block and Finecut open sugar, $4. Clear glass with gold novelty watch, $5. Amber tumbler, pressed heavy, $5. Calendar plate, holly decorated, $2. **J. V. Cochran, Knox County, Danville, Ohio.** nv

---

Gothic caster bottle. 6 Plume sauces. 3 Bird and Strawberry footed sauces. Pleat and Panel: 1 tray, 3 plates, 1 goblet. Rosebowls: 1 blue, 1 cranberry to clear, each $3.50. Meakin gold band china, service for 8, 54 perfect pieces, $27.50. Dolls. Lamps. Furniture. **Mrs. Phyllis Black, 813 Taylor Avenue, Evansville, Indiana.** nv

---

For Sale: Six Bavarian open edge 7" plates, colorful Dresden type flowers, gold border, $18. 7" Delft hanging plate, $3.75. Red Block sugar bowl with cover, slight rim checks on base of cover, $4. Mustache cup and saucer, fine china, pink and orchid flowers, aqua and gold trim, $3.25. Chartreuse Milk glass salt and pepper shakers, usable tops, $4. Cracker jar, 7¾ x 5", R & C china, pale orchid lustre, yellow and gold trim, colorful medallion, $7.50. 10" amber Finecut compote, $7. Punch bowl, pressed glass, 10" diameter by 9" with base, 12 matching cups one rim chip on cup, $12.75. Pressed glass punch bowl, 11" diameter on 16" matching tray surrounded by 12 matching cups, glass ladle, $35. 4 colorful bone dishes, nice china, $2.75. 10" Clews plate, English scene, $8.50. Silver tray 11" diameter, replated, $3.50. Pair 8¾" brass candlesticks, octagonal base, push-ups, $10. Pair Sandwich tie-backs, fiery opalescent, 3" diameter, $6.50. Amberina Inverted Thumbprint water pitcher, threaded amber handle, deep color, $30. **Top O' Th' Hill Antiques, 142 Empire Boulevard, Rochester 9, New York.** nv

---

Pink china powder box. Rc Crown, Rheingold, Germany, scene on cover deeper pink, $6. Blue opalescent threaded candy dish, footed, $4.50. Staffordshire trinket, table with dishes, 3 x 3½", teapot tip restored, $7.50. Handled cake plate, 9¼" colorful fruit center, $2.75. Pair clear blown vases, 11½", decoration, blue herons, pink flowers, $9.50. Cased, pink End of Day 8½" vase, bulbous with narrow neck, white lining, $9.75. Daguerrotype portraits, dated 1869, Gutta Percha case, $5.50. 3 piece Blown Frosted dresser set, decoration, blue, tile, green, gold, domed stoppers, $17. 3 piece pink Bristol dresser set, Inverted Bellflower stoppers, one perfume, lip repaired, $16. Hand painted brooches, Court lady 1¼", $5. Oval Shepherdess scene, 1¾" gilt filigree edge, $6. Ormolu hinged jewel box, 2½" diameter, miniature of French lady under glass, red velvet lining, $8.75. Brown Bennington type 8½" Toby. Standing figure Napoleon, lip expertly repaired, $12. Two 7¼" Bisque boys, one blue and yellow, other blue, yellow, orange, each, $5. Pink and white salad bowl, 9" diameter, flowers pink, gold scrolls, KPM Germany, $3.75. Cash with order. Express collect. **Elizabeth Cole, 870 Ackerman Avenue, Syracuse 10, New York.** nv

---

Moon & Star water pitcher, $60; Cruet without stopper, $30; 2 footed tumblers, $5 each, 4 individual salts, $3 each, Block & Fan 7½" bowl, $3.50, Spooner, $3. Westmoreland creamer, $4.50; 2 egg cups, $2.50 each. Authentic, proof. **Katinonkwa Farm, Box 1365, Winston-Salem, N. Carolina.** nv

---

For Sale: 18th century brass and copper, Dutch tobacco box, illustrated in "McClinton — Popular Antiques", $45. Actress frosted edge cake plate, $15. Amber Wildflower low footed bowl, $10. Moon and Star 6" bowl, $5. Milk glass open compote, $10. **Kokosing Gift Shop, Gambier, Ohio.** nv

---

Beaded Grape cakestand, square, $10. Child's iron cook stove, attractive, $12.50. Rochelle clear glass lamps, $7.50. Ford's supper plate, oblong, grape border, $6. Silver quadruple plate tea set, 4 pieces, $25. **Mrs. E. N. Steele, Alexandria, Tennessee.** nv

---

9½" Flint decanter, perfect, $6. 12" Flint decanter, flaw in stopper doesn't show, $6. Bennington pitcher, 10½" gallon size, wreath design, $16.50. Carlsbad Victorian plate signed Kaufman, painting of two damsels and cupid, worn spots on blue border, but beautiful blue, lots of gold, $15. Goblet, pit-o-light, $3.50. Goblet, Leaf & Dart, $3. 4 master salts, $1 each. **Hobby Shop, Estherville, Iowa.** Stamp please. nv

---

For Sale: Two Mercury glass candlesticks, 11" high, 4½" base, Sandwich glass tops, rare, $20. One Mercury glass fruit bowl, 8 x 2½". Two 15 x 12" old blue Canton platters, $10 a piece. 1 Staffordshire toilet set: large bowl, pitcher, water pitcher, covered soap dish, shaving mug, toothbrush holder, covered chamber, all in perfect condition, beautiful all over blue decoration. French platters, $30. Two three-footed French compotes, 9 x 4", white gold trim, beautiful and very choice. **LeConey's Antique Shop, Box 47, Bedford, Massachusetts.** nv

---

Mrs. Wm. Etzel, 720 Green, Topeka, Kansas. 6 gorgeous 8-9-10" hand painted plates, vivid coloring, $18. 4 hand painted profusely decorated tea cups and saucers, gold handles, $15. 1 small compote, violet decorated, $7. Handsome hand painted dresser set, pink roses: tray, powder box, darling perfume bottle on feet, $22. Pretty relish dish, violet decorated, $3. Old Royal Vienna tea cup and saucer, $22. 4 Royal Vienna Demi-tasse, no saucers, Beehive marked, $17. Small rose color Rose bowl, $7. Small blue Rose bowl, $6. 6 gold salts, $7. Hand painted dresser set: roses and forget-me-nots: powder box, hair receiver, ring tree, perfume bottle, solid gold stopper, $12. Hand painted set dishes, heavily decorated with violets and gold, many extra pieces tea set, etc., service for 6, $150. nv

---

Cut glass wine bottle, cut stopper, $18.75—Pair large pink lustre souvenir slippers, $12.75 — Ornate green and gold lustre boot, $5.75—Many others—Milk glass dog and cat dishes, $7.75. Other animal dishes. Old tin ABC plate, $1.75—Cow bells, $1.65 — Pair amber Hartley footed bowls, $7.50—Daisy and Button amber panel open sugar, one chip, $7.50 — Pair Opalescent Hobnail spooners, $10.25—Silver sugar with spoon rack, bird finial, $7.75—4 piece Deer smoking set, $6.75—For $3.50 each:—Frosted dog paperweight—Alligator and negro match—From a Friend, pitcher — Bennington cuspidor — Bennington small pitcher—Brass Crumb set, basket, candlestick, burnished — Bronze inkwell—Black Milk glass Hat—Chocolate cup saucer—German Demi-tasse—5 Haviland butter pats—6 Flowered butter pats—Priscilla salt shaker — Mercury vase—pattern cruets — pressed glass Rose bowl — hand painted plates, candlestick, ring tree, hatpin holder,—Double fan and Shell and Jewel pitchers—shaving mugs — pair glass candlesticks—revolver bottle. 10% off of previous 1947 ads, on articles still available. Write wants. **The Sign of the Teakettle, 206 West 8th, Hutchinson, Kansas.** nv

---

Pair delicate hand painted Bristol 14" plaques with pansies and butterfly on one autumn leaves and bird on other, $20 pair. Brown Ridgway 9" plate deep silver lustre band scene from coaching days, $5. Hand painted Narcissus and leaves cake plate, heavy gold open handles and band, $7. Pair blue Hobnail 3" mugs one has slight fleck, $5 each. Sprig handleless cups deep saucers, proof, $5 each. Dresden basket late pink and blue raised flowers large rose in relief, $8.50. Large 15" glass bowl pink water lilies under pale green overlay signed Ambero R $15. Staffordshire groups: Parian, Majolica, Milk and Pattern glass, primitives, etc., write your wants. **Aria P. Richardson, 470 Court Street, Rochester 7, New York.** nv

---

Rare Milk White owl milk pitcher, yellow eyes, hair line scratch, not a crack, near mouth otherwise perfect, $35. Amberino cruet Inverted Thumbprint bulbous, deepest color. Amber applied handle, no stopper, absolutely perfect, $22. Stamps for correspondence. Express collect. **Dorothy Kilgour, 60 Elizabeth Street, Northampton, Massachusetts.** dc

For Sale: Several recently received collections — 45 pieces of Garfield Drape—35 pieces of Kamm's Heavy Panel Finecut — 45 pieces of Clear Feather—105 pieces in clear — vaseline—amber Three Panel — over 300 pieces of Emerald green glass in many patterns—115 pattern goblets—17 egg cups—24 wines—6 etched Clarets—12 Bell shaped large size wines — Large collection of salts and peppers, pairs and singles—Large all blue Milk glass hen—2 large all white Milk glass hens —one medium size Milk glass hen in white with blue head — Carmel Slag glass in Cactus pattern we have a covered sugar—covered cracker jar—2 plates—and an 8" bowl::2 square 8" black Milk glass plates — 1 black round one—2 white Milk glass plates :::::Early Hobnail water pitcher;—clear Thousand Eye spooner and 2 footed sauces:::::Very large Mettlach Stein:—2 old ABC plates—6 piece star shaped clear Daisy & Button berry set: —101 plate—Barberry plate-8" square Herringbone plate in clear-1 Diagonal Band and Fan plate—Swan creamer—Many spooners—creamers — and actually hundreds of other pieces of Pattern glass plus many items in nice China, all priced right for resale. State your wants. Supply stamp for immediate reply. **The Rose Bowl Antique Shop, P. O. Box 206, East Northfield, Massachusetts.** nv

Beautiful footed Moon and Star bowl with lid 7" diameter, $15. Single student lamp burnished and electrified, original white shade, $40. Limoges china pitcher, 7½" high decoration, monk feasting on fowl and wine, $10. Old pewter teapot, pretty handle, $10. Moss Rose teapot, good size, $12.50. Majolica Leaf yellow and green, 11½ x 8½, $12. 6—9" floral plates, old English, $2.50 each. Small brass handy lamp with glass chimney, $5. Blue glass water pitcher, white, ruffled top needed handle, white enamelled flowers, four matching glasses, $22. **Eleanor B. Lloyd, 409 Delaware Avenue, Wilmington, Delaware.** nv

Rose in-Snow, 10" plate, Lee 73, fine, $10. Rose-in-Snow compote, 7 x 4½", lovely standard, $9. Hobnail sauce, clear, round, 8½ x 2½", scalloped top, sides, bottom covered with hobs, old, proof, $7.50. Forget-me-not in scroll, sugar, creamer, spooner, Lee 77, old, lovely, $15; 2 goblets matching above, rare, each $3. 2 Stippled Daisy sauces, 9½ x 5½", Lee 101, old, fine, each $4.50. Opaque 7" Milk glass plate, Fleur-de-lis, open edge, rare and beautiful, $9. Chartreuse round glass trinket jar, gold band, hinged top, gold, white and pink floral decoration, $9. Packing and Ins. free. **B. Stoner, E. Main Street, Mt. Joy, Pennsylvania.** nv

Goblets: Frosted Roman Key, $5. Leaf and Bar, $3.50. Lattice, $2. Banded Buckle, $3. Maple Leaf, $2.50. Loop, $2.50. Beaded Acorn Medallion, $3. Double Loop, $2.50. Bleeding Heart, $3. **Mildred C. Luss, Buffalo Street, Springsville, New York.** nv

China milk pitcher, all gold handle, and top edge, colored flowers, marked, $10. Applied handle, all red, Bohemian mug, $7. Pair Bristol bottles, painted bluebells, $14. Miniature bare Bisque sitting baby, $10.50. **Mrs. Maxson, Route 3, Grand Ledge, Michigan.** nv

Shell & Tassell cakestand, $5. Cable handled cake plate, $2. Ribbed Ivy compote, Flint 8", $8.50. Ribbed Ivy goblet, $4.50. Portland sugar and creamer, $5. Clear Coin spooner, $6. Wheat & Barley covered sugar and creamer, $6.50. Clear etched pickle jar, replated frame, tongs, lovely, $7.50. Chain footed sauces, 8, lot, $6. Panelled Thistle 8" bowl, $3.50. Red Block tumbler, $4.50. Clear Daisy and Button 14" boat, $4.50. Canary Daisy & Button celery, $4.50. Canary three-panel 9½" compote, $5.50. Canary Daisy & Button 6½ square bowl, $5. Amber Wildflower water pitcher, $8. **Claire Huntingdon, 273 Warren Avenue, Kenmore, New York.** nv

For Sale: We have just purchased a collection of 150 pieces in amber—vaseline—clear — three panel Pattern Glass. Will sell separately as wanted. Write your wants supplying stamp to: **Sunset Farm Antique Shop—P.O. Box 7—Winchester, New Hampshire.** oc

★ DOLLS

China head doll: hands, arms, feet, legs china, 21½" high, very old, dressed in long drawers and shimmey, beautiful, $35. Bisque head dolls, 12-20-24" long, curly hair, sleeping eyes, old and lovely, fully dressed in beautiful old clothes, also slippers, $10 to $25 each. Figurines, Bisque and glazed in pairs or single, very old and beautiful, deep colors, height 12-14". Write **Cynthia Sanders, R. No. 3, Valley Station, Kentucky.** nv

Anna Plummer, 114 Frederick Street, Hanover, Pennsylvania. Charming old Dolls children love. Blown and Pattern glass. French, Austrian, other China.nv

7" China head doll figured cloth body beautifully costumed, one white satin, one beruffled rose silk, each $15. 3-drawer Miniature chest, original china pulls, 13½" high, $11.50. 6½" No. 656 jointed Bisque baby doll, 1 hand broken, $6. No. 604 Trinket box, flat cover is lady's face with open mouth, black hair, unusual and nice, $6.50. 12" boy doll, No. 550, German Bisque head, composition arms and legs, orig. marked cloth hair-filled body needs patching, $9. Pink crocheted baby doll ensemble, small, lovely, $3.50. Elaborate velvet monkey suit, $2.50. Pair Miniature old people nodding dolls on antique bench, old and interesting, $25. Doll's trunk of clothes, flat top 12 x 7 x 6½" high, $5. 7½" china head lady doll, all original, 85 years old, $18.50. 12" Joel Ellis doll, unusually fine specimen, $122.50. Rare 20" hatted wax doll, write. 26" original Mary Todd with snood, write. 26" Alice in Wonderland with molded curls falling to nape of neck, rare, $150. 22" china head doll, gorgeous head, deep shoulders, replaced kid arms, $55. Pair cloth or stockinette dancing dolls, adorable facial expressions, original Made In England label, $18. Frosted Circle 6" compote, no cover, $5. Single Frosted Ribbon, plate 67, covered butter, $15. Pink cased glass Miniature lamp matching shade, $14.50. Miniature lamp matching shade, $10.50. Write for Miniature list. **The Doll House, 615 S. W. 2nd Avenue, Miami 36, Florida.** nv

Material for doll clothes from studio costumes: silks, velvets, metal cloth, lace, sequins, beads, feathers, felt. All fine materials, shoe box full, $3. Check with order. Post Paid. **Studio Bazaar, 1020 N. Vine Street, Hollywood 38, California.** nv

Look Holiday Suggestions: Old German 1¾" Bust plastic Bisque doll heads, movable eyes, $1.65 each. Kis-Me asst. paper dolls, sets of 4; 20 figures, 60 accessories titles; going to school, at play, blind-man's bluff, at the party, 78¢. 4" dressed Bisque dolls with Miniature pet dogs, 68¢ each, sold in pairs. Miniature china bride and groom, 38¢ each, 3 sets $1. Baby face ash trays, sets of 4, 78¢; 3 sets $2. Assts. of 100 mint fine old German postcards all classics, $2.75. 30 asst. old German brown and blue enameled marbles for your fish bowls, 75¢. 4 asst. Miniature perfume bottles, 65¢ 10 fancy German mechanical valentines, asst., $3.75. 30 asst. paper weight Swirl marbles, beauties, 78¢. **Art Antique Storage Company, 109 S. 6th, Louisville, Kentucky.** nv

Doll house dolls, dainty, hand made, flexible; father, mother, $1 each; big brother, sister, 75¢ each; baby, 50¢ each. Packing and postage, 25¢. **The Putter Shop, 30 Greenwich Avenue, New York 11, New York.** nv

Dolls, jointed wax Papier Mache and kid bodies; sold, exchanged and bought. **Doll Hospital, 323 So. 5th Street, Elkhart, Indiana.** nv

Fine china reproduction arms and legs for old dolls. Antique dolls bought and sold. Stamp for list. **The Doll Clinic, 7811 Franklin Boulevard, Cleveland 2, Ohio.** nv

Christmas Caroler Dolls: Dressed in bright colors, 5", couple $1.50. Send stamp for special Christmas list. Discount to dealers. **Wilma Eubank Pulliam, 3214 Pleasant, Hannibal, Missouri.** nv

★ FURNITURE

For Sale: Walnut hutch top biscuit foot tavern table. Four drawer cherry chest, Early pine Dutch cupboard. All in A-1 condition. **Antiques-on-the-Square, New Oxford, Pennsylvania.** nv

Double Student lamp, green shades, $85. Beautiful Maple desk, 1790, $450. Soft wood corner cupboards, $72, refinished. Dutch cupboards, Windsor chairs, solid end chests. 3 Hoadley grandfather's clocks, wooden works, first $250 takes all three. Set 6 plank bottom chairs, original decoration, $66. We have lots of corner cupboards and Dutch cupboards, refinished. Write or better yet stop and see us. Crating and express, extra. **Robert's Antiques, 510 Penn Street, Huntingdon, Pennsylvania.** nv

Hetrick's antiques. A general line. Hardwood specialty. Beautiful Dutch cupboard. No list, **425 Carlisle Street, Hanover, Pennsylvania.** oc48

Antique furniture, all periods in the rough. Dealers and collectors write your wants. **E. Sheppard, 221 Water Street, Catskill, New York.** dc

For Sale: Handsome rosewood Steinway square piano, graceful small size, 78" x 38" x 37" high, in perfect playing condition, new wires, felt, keyboard, all refinished, beautiful tone, quaint matching stool, four sided seat, covered with handmade needlepoint. A buy at $325. Crating and carrying charges extra. Northwood shell pattern custard glass berry bowl, perfect, $10. Write. **Mrs. Wm. McIntyre, 18 Brook Street, Warren, Pennsylvania.** nv

Mahogany Grandfathers clock, been in family since 1780. Perfect order. Complete details on request. **5408 Tramore Road, Baltimore 14, Maryland.** nv

Rose post cherry bureau, $65. Rose carved sofa, $50. Elaborate carved Medallion back sofa, $85. Walnut rectangular marble top table, $15. Walnut platform rocker, $15. Hanging lamps, 10 to $20. China table lamps, $15 to $25. Six bottle caster, $10. **Clarence Wright, R. 2, Oswego, New York.** nv

Rare: 18th century Walnut slant top desk, solid ends, fluted corners, original bracket feet, step down interior, rep. Chippendale Brass, refinished. Dower chest in pumpkin pine, old tulip hinges and lock, 2 draws with original brasses, lovely finish, dovetailed. Authentic pine cobbler's bench with drawer, refinished. Pine dough table, dovetailed, large top, refinished. Duckbill Windsor arm chair. Walnut sewing stand with lift up top and drawer. Small tables in all woods. **Alice Schuler, 7885 Oxford Avenue, Philadelphiadelphia 11, Pennsylvania.** nv

Rectangular top, Walnut, marble top table, $15. Cherry dropleaf table, 4 leg, 17½" top, leaves 14¼", overall 46 x 42", 28¾" high, turned legs, top needs joined, no warp, feet of 2 legs need minor repair, minor hinge repair on one leaf, $24. Small 3 drawer softwood chest, nut and fruit carved pulls, 28" high, 34" long, 15" wide, good rough, $16. 4 drawer Empire chest, overhang top drawer, maple side column, round, top and ends cherry, drawer fronts Mahogany veneer, $50. Empire chest, 3 large drawers, 2 small ogee drawers, Mahogany veneer fronts, top and sides softwood, cleaned off, $40. Empire chest 4 drawers, overhang top drawer ogee, Mahogany veneer fronts, top and ends softwood, rippled moulding over bracket feet, $30. Walnut towel rack, $6. Mahogany veneer ogee mirror, 19½" x 34½", small piece veneer missing about ¾" long, mirror poor, $10. Photos available. No C. O. D.'s. Crating free. **A. F. McDonald, Box 604, Geneva, New York.** nv

The Old Lamp Shop, Fairfield Road, Gettysburg, Pennsylvania offers early pine sideboards, pie cupboard, corner cupboard, cobbler's benches, Windsor side chairs. nv

Early American Furniture — mostly Walnut, Mahogany, Cherry, Maple. Restored and refinished hand rubbed dull. Cash and carry. R. Harold Snyder, 288 South St., Hanover, Pa. fb

Advertising Deadline for Dec. issue, **November 25th.** "The Spinning Wheel" will be in the mails no later than December 8th.

★ LAMPS, JUGS, BOTTLES

Dresden lamp, 12½" crossed swords, many figures, $105. Oriental Lowestoft bowl, 5½", circa 1800, $25. Exquisite pieces. **Helen Owens, 15 Hilltop Road, Towson, Maryland.** nv

Pair cable lamps, amber cables blue bowl. Pair blue peacock pattern; Pair cable lamps blue cable clear bowl. One clear cable amber bowl, pair peg lamps, blue flowers and angel. One tall banquet lamp, angel holding bowl, $65. Pair apple green lamps, $30. Student lamps, ten inch green overlay shade, $50. Seven inch hand painted shade, $45. Miniature lamps. Pitchers: Cranberry Thumbprint clear reeded applied handle, $18; Clear honeycomb, $8; Amberina Frosted Hobnail, yellow and amber overlay, applied flowers, $35. Pair Bohemian wine decanters. Signed Tiffany cologne bottle. Baskets. Heavenly shade of blue Satin glass white satin ruffled, twisted handle. Blue Bristol ruffled bowl, $27.50. Rose shading to Cranberry ruffled bowl silver basket. Lutz cup and saucer. Music box with eight tunes. For complete description and prices, write **Cottage Antique Shop, Box 472, Richmond, Kentucky.** nv

★ PICTURES AND PRINTS BOOKS

For Sale: Original colored Audubon, 1842, Bird Prints, perfect, $1 each, 6 for $5. **I. J. Griffin, 835 W. 2nd Street, Clear Lake, Iowa.** nv

Aviation, old ballon pictures, pamphlets, books—everything. Pinafore mugs —or anything connected with Gilbert & Sullivan. County & Town atlases and wall maps published before 1880. **Whitlock's, New Haven, Connecticut.dc**

★ MISCELLANEOUS

Ransom Haviland with bows, coffee, or chocolate pot, $7. Pair 10" very lacy wrought iron Dragon candlesticks. Heavy, lacy, oval bases, American, $10. Clear Lion's Leg water pitcher, $8. Same sauce, $2. Sapphire blue, fluted, crimped top water pitcher, applied handle, enamel decoration, $14. Theodore Roosevelt, President plate, $3.50. 1908 Calendar plate, $2.25. 4 very nice floral shave-mugs, 2 slight chips, lot $6.50. Old railroad lantern with chimney, $2.75. Pair 12" clear glass vases, widest at rounded shoulders; collars, enameled large sprays, $8. 2 wheel red coffee mill, 21" to top, in extra nice condition, $13. Pair very old 2 gallon Drug bottles, pontils, original ground stoppers, gold leaf labels, slightly worn edges, $5. Plate list for stamp. **Grace Monk, Antiques, 185—3rd Avenue, E. N., Kalispell, Montana.** nv

Silver Plating: Sterling and plated ware repaired and refinished by expert craftsmen. Polished brass and antique finishes to match samples. Lamps burnished and electrified. Prompt mail service. **Enterprise Plating Co., 423 W. Mulberry Street, Baltimore 1, Maryland.** nv

Mrs. L. C. Holben, 273 Pierpont Street, Rochester 13, New York. Tumbler on legs, sapphire blue, $6.50. Plate 7" colonial boy, $6.50. Dresser bottle, Satin glass, $6.50. Sugar bowl, fine china, $6. Bootjack beetle, $5. Teapot, pewter, $3.75, Cup and saucer orchid, $5. Brass tea kettle burnished, $10. Teapot Sheffield, E. P., $10. Vases, 2, small green and gold, $4 each. English handleless cup and saucer, $8, fine china. Pitcher, bulbous, scenic Wedgwood, light blue, $5.50. Mail order only. nv

Lovely Satin Cookie Jars, $15. Cream Opaque fluted scrolls water set, $20. Lace edge Milk glass bowls, $10 and $12. Gorgeous cut glass bowls, $3.50. Water pitchers, $12. Finest heavy deep cut, genuine, old, pattern glass, china, furniture, lamps, prints, coverlets, dolls. Write your wants. **Mrs. George Dillenborger, R. D. No. 2, Lancaster 1, Pennsylvania.** nv

Sign outside an antique shop. "George Washington would have slept here if he had passed this way — maybe—huh?" I would call this antics not antiques, — huh? **Dinty Moore Glass and Bottle Museum, 158 W. 11th Street, New York 11, New York.** nv

For Sale: 2 Paisley shawls, one large, perfect, $25; one small, slight imperfection, $15. One yellow Crepe shawl, beautiful, $15. One pair Bisque Figurines, boy and girl about 8" high, perfect, $25. **Louise Foster, County Road, Pocasset, Massachusetts.** nv

Sinks, low back, good rough condition, $15. Set of 6 cane seated chairs, good condition, cane broken in one, $27.50. Set of 4 plank bottom chairs, $22.50. Huntingdon & Blair, county atlas, $7.50. Coffee grinders, $2.50. Wheat Head 9¾" soup plates, Ironstone, J. Wedgwood, impressed, set of 6, $8.50. Wooden butter mold, $1. Hobnail covered mustard, $3. Pair blue Hobnail salt and peppers, Thumbprint base, tops missing, $5. Crystal Wedding cake stand, 9½", $8. China pitcher and 3 matching mugs, colorful Nippon, $6. Express collect. Prices include crating. **Robert K. Smith, 405 Mifflin Street, Huntingdon, Penna.** nv

Pewter teapot, Griswold eagle on bottom, $17.50. Pewter christening bowl, 6½" diameter, 4" high, $15. Pewter mug pint size, $12.50. Pewter teapot 8" high, new knob on lid, $10. Pewter plates, 8½", 7½" and 8½" diameter, $7.50 for the three. Reproduction pewter spoon rack, made of old pine, and six Rat Tail reproductory spoons, $17.50. Pewter basin, 10½" slight repair in bottom, $7.50. Pewter basin, 8", $7.50. Please add 50¢ for packing and postage. **Henry J. Kauffman, R. No. 1, Lancaster, Pennsylvania.** nv

Goblets, Oval Mitre, $4.50; Bigler, $4.50. Buckle With Star creamer, $4; Spooner, $3. Square Hutch table, refinished, restoration on base, crated, $57. Haviland chocolate pot, $8.50. Cranberry Hall hanging lamps, $12 each. Beautiful Cut glass water pitcher, fine quality, $8.50; 11 tumblers to match, $2.50 each. Walnut table, turtle top, wooden top, $20 crated. Grape and rose carved sofa, $57 crated. **Ethel Loring, R. F. D. No. 1, Framingham, Massachusetts.** nv

Doll's Spoolbed, over 90 years old, Historical china. Glass slippers. China shoes. Match boxes. **Emerson, 454 West Clapier, Germantown, Pennsylvania.** nv

---

12 Rose and Forget-me-not, cups and saucers, marked Germany, one cup slightly chipped, $24. Doll, Bisque head, sleeping, blond, 19" jointed body, restrung, dressed, $10. Doll, Bisque head, sleeping, blond, 11" kid body, dressed, $7.50 Pair Gilt Iron, Easel-type frames, 6 x 4¼" opening, $7. Deep Walnut frame, gold liner, 12 x 14" outside, $2. Pine knife and fork box, $2. **Owen A. Alm, 4 Gwynn Lake Drive, Baltimore 7, Maryland.** nv

---

Shaving Mugs: Utility shaving cup, quadruple plate, $15. Pottery mug marked "Patent applied for", $6.50. Combination mug, 1867 patent, white, $6.50. Silver plated mug with brush, $3.50. All proof. 7 fine scuttles $4 to $7.50. **R. A. Farber, Bedford, Pennsylvania.** nv

---

Duncan Phyfe sofa, $500. Four painted plates, $24. Amethyst glass fish, $6. Amethyst salt. Diamond point compote, 10" diameter, 10" high, $30. Embossed Dresden plate, $30. 2 Oyster plates, $6. Onion mustard jar, $5. **Edith Bruen, Central Avenue, Madison, New Jersey.** nv

---

Lovely ornate silver castor, 6 square bottles etched, square stoppers, part of one missing, $20. Black heart plate, $8.50. 8 Coin silver teaspoons, marked JSS, $2 each. 2 tablespoons matching, $4 each. 50 plated Demi souvenir spoons, $5. Amethyst finger bowl, $8. Ribbed palm goblet, $4. 6 Chinese porcelain soup spoons, $2.50. Toilet paper holder, music box plays 2 tunes, $10. Walnut 2 drawer spool cabinet, $9. Milk glass ship, Merrimac, $6.50. 7½" Milk glass hen, red eyes, basket nest, $12. Milk glass 12" lace edge dish, double row similar to Lee's plate 175, right corner, 2 age crack, no harm, $12.50. Iron teakettle, $4. 2 iron trivets, $2; $1.50. Iron oblong muffin pan, $2. Metal steel yards, $2. 2 colored edge 7¼" plates, fruit centers, $3.50 each. Iridescent punch bowl, 8 mugs, grapes in relief, $18. Very lovely old walnut frame, 19½ x 22½", 2 gold liners, Mahogany liner, $13. Ancient iron nutcracker, $5. Yellow pottery pudding mold, $3. Old silver spectacles, blue glass, $1.50. 11" Staffordshire dog, gold chain, $35. Mah Jong card game with mules, $2.50. Pair fall crimped top green vases, blown, silver decoration, $9. Full size wool crazy quilt with red calico lining and 2" ruffle, very lovely and old, $12. Child's chair, rose covering back needs recaning, 75 years old, $4. Beautiful doll head, unusual hair do, write. Amberina finger bowl, scalloped edge, $10. Child's ironstone tea set: 6 handleless cups, 6 saucers, 6 plates, creamer covered sugar, lovely teapot, 75 years old, $30. Majolica quart pitcher, $8. Exquisite Moss Rose gold edge tea set: 8 cups and saucers, teapot, proof, $45. Plated embossed soup ladle, $8. Gorgeous hand decorated tea caddy in Chinese red and gold, $10. Camphor glass 9" hen on basket nest, $9. Milk glass smoke bell, $1.50. Ivory embroidered silk shoulder shawl fringed, $2.50. **Mrs. John C. Krieger, Salamanca, New York.** nv

Gold Wedding Band, 27 pieces, $25. Parrot cage, $15. Brass pail, $10. Pair handled trivets, $5. Old Lyre leg, Melodian as is, $35. French clock, $25. 4 piece English tea set, $45. Tools traded for guns or antiques. **Covered Wagon Trading Post, 13 Winter Street, Providence 3, Rhode Island.** nv

---

The Maples Antique, Marjorie La Londe, Three Mile Bay, New York. Memorial Garfield plate, Lee's plate 165, No. 1, $5.50. Cut glass cruet, Pin Wheel, $3.50. Diamond Point spill holder, $3.50. Bristol epergne fluted, gold vine, 11", $12.50. Half shade lamp unusual base, cream, large pink roses, wired, $18. Ornate mustache cups, $2.50 each. Bisque Dutch girl sitting position, colorful, 7", $12.50. Miniature scales, iron, $5. Old tin toy, man, horse, cart, $4.50. Old prints for doll clothes, make four doll dresses, $1. Stick pins, $1 each. All items perfect. Prepaid. Write wants. nv

---

3½" Remember Me mug in dull and bright gold lettering, $2.50. 7" octangular syrup applied handle, feather design on panels, pewter top, $6. 2 hand painted plates, 8½" and 7½" very colorful, fine china, pair $8. 6" white Majolica creamer, colorful tulip decorations, $4. 4" Amethyst footed jelly dish, $3. Milk white toothpick holder, $1. 5" mug gold stag horn handle, coat of arms on side, $2.50. Game set 6—7" plates, platter 11 x 13½" pink lustre border birds, natural color, signed Daudin, $15. 9" Hand painted Bulbous lamp chimney, $3.50. Walnut oval shadow box, 22 x 20, $15. Old doll trunk 16 x 10", $4. Dietz square lantern, 10 x 20", $14. Dietz shade for post light 5" opening, 11½" high, $2.50. Cape Cod open compote, $4. 4—9" blue Malstricht, Splendid, plates, $7.50 lot. 9—7½" hand painted floral bouillon plates, 1⅜" deep Meissen stamped and impressed gold lattice border lot $36. **Steeley & Thomas, 40 N. 2nd Street, Hamburg, Pennsylvania.** nv

---

13" tall Bonn china vase, pink flowers, lots of gold, $15. Nickle plated chafing dish, tray, $10. Square walnut frames with gold liners, $2.50 each, carved, $3.50 each. A. Shaw Ironstone large covered vegetable dish with Lily-of-valley knob handle, $7.50. 7½" Moon & Star covered dish, Lee plate 69, $13.50. Round green glass hinged Jewell box enamel white daisies on cover, $12. Canton bowl, 11" diameter, $15. Dainty 3 piece china tea set: sugar, creamer, teapot, white, pastel flowers, Demi-size, $16. Small china pin tray with ring holder handle, $2.50. Pair 5½" round base brass pop-up candlesticks, $14. No C. O. D., Rail ex. collect. **Fairview Antiques, 10 Cleveland Avenue, Auburn, Maine.** nv

---

Brass banquet lamp, 34" tall, beautiful base and yellow overlay shade, not wired, $37.50. Three piece Victorian Silver tea service, excellent condition, $15. Toile de Jouy, seven yards printed at Oberkampf factories, circa 1820, Mauve, and signed F. Peters, $40. Heavy Cut glass cruet pin wheel cut, original stopper, $5. Two Cut glass fruit bowls, very beautiful cut, $4 each. Blue Cross bar Daisy and Button goblet, perfect, $6.50. **Helen Cranston Burley, 77 Park Avenue, Rochester 7, New York.** nv

Farm Yard dinner bell, 14", $12. Small, like new coffee grinder, metal top, $4. 6½" gold china slipper, $6. Gold Demitasse cup and saucer, $7. Milk glass American hen, $6. 8" open edge Milk glass dish, Lee Plate 175, upper left, $7. 9½" Milk glass plate Clover leaf open edge, $6. 8½" 101 Milk glass plate, $4. 2 Red block tumblers, each $4. 12" In Rememberance of Me glass bread plate, Garfield, Washington and Lincoln, $10. Purple Marble dish, Lee Victorian plate 93 No. 3 line 2, $6. Lustre Tealeaf Alfred Meakin: 8" square bowl, $3.50; 12 x 8½" platter, $3.50; 8—8½" plates, each $1.50; 2—6¾" plates, $1; 1 perfect cup and saucer, $7. Fish set, Limoges French china, pink floral decoration: 11—8½" plates, 1—25" platter, 1 sauce boat on tray, set $30. Brass piano lamp, burnished with china ball shade, $65. 12—7½" old fruit plates, pastel borders, 2 each color, one small chip, set $30. **Van Roekel Antiques, Leighton, Iowa.** nv

---

Heavy, linen damask table cloth, 71½ x 79½" never used, hand hemstitched, $15; another 66 x 87", $12. Pair embroidered white linen pillow shams, $5. Large, most beautiful crazy quilt of velvet and satin, back of red quilted silk and deep ruffle, perfect, $35. Cotton quilt, fine quilting, never used, $25. Crazy quilt top of old prints, $2. Heavy all iron items, water kettle, $2.50. 11" open kettle handled, $1.50; trivets, no handles, $1.50 each, home coffee roaster, $5; coffee mill—funnel top, $7.50; wall-type coffee mill, $7.50; knitting machine, $7.50. Victorian Secretary, walnut with burl trim, refinished, $125, crated. **Ethel Wernitz, Indiana, Pennsylvania.** nv

---

Blue opalescent swirled ruffled 9½" Victorian dish, $10. Buffalo pottery ale pitcher, Colonial scenes, $10; mug to match above, $4.50. Large white turkey platter, floral edge, $6.50. Ransom Haviland large white platter, $8.50. Clear resilvered four bottle castor, $15. Clear etched Cameo pattern creamer, $4.50. Large brown scenic china turkey platter, $3.50. Late purple slag ruffled dish, $4.50. Clear Wildflower goblet, $3.50. Opalescent carnation Spanish Lace rosebowl, $4.50. Clear Feather celery, $3. Coppered Turtle cuspidor, $12.50, Child's Spinning Wheel and Stool, $12.50. Large Walnut Secretary, $125. Other pieces White Ransom, write. **Agnes Koehn, 501 3rd Avenue, West, Cedar Rapids, Iowa.** nv

---

Collection penny iron banks. Small student lamp, yellow 6" shade; Gone-with-the-wind lamp, both electrified. Miniature rings, burners. Old buttons. Cut glass wine bottle, creamer, and sugar, Calabash onion bottles and others. Pair Pewter candlesticks. Three-face oil lamp. Footed Milk glass oil lamp. Blue Milk glass rooster and Lion dish. Pair Milk glass salts. Canadian sugar. Pair Daisy wine bottles; pair Milk glass wine bottles, both original stoppers. Miniature Milk glass lamp also puffed ruby Satin glass, both complete. Old Caster bottles. Historical plates. Pair iron candlesticks. Small head sewing machine. Brass candlestick, 7 candles. Bisque baby. Pair Beehive brass candlesticks. Staffordshire dog. Reasonable prices. **Alma Moore, 601 W. 112 Street, New York City.** nv

2 bowls, the edge are iridescent and fluted, one has 3 legs, very old, 9" across top, lovely, $3.50 each. 1—8½" Daisy and Button plate, $4. 1 lovely clock, mirror pendulum, mantel type, keeps good time, $35. **Mrs. E. C. Donohoe, Round Hill, Virginia.** nv

---

2 End of Day pitchers, wine, white rose; each $20. Plume compote, open, 7", $3.75. 2 tumblers, Pomona, each $6.50. 2 bowls, Dew, Raindrop, 7", $3; 8", $3.50. Sugar, covered, Hidalgo, $3.75. Canoe, amber Daisy and Button, $15. Cakestand, Nail, $5. Musical library, history, harmony, biography, vocal, piano, organ, music. China, glass, silver, brass furniture. **Kraft Antique Shop, Bourbon, Indiana.** nv

---

One dozen pretty all glass lamps, all different, including one pair and one Coolidge drape for $25. Old burners and chimneys for same, $3 dozen. One dozen pretty Victorian lamp bases, $40. Early burner and chimney for all glass lamps, $.50. Chocolate pots, sets, tea set, pattern glass, goblets, dolls, trivets, hanging lamps. Gone-with-the-wind lamps, $25. Buttons. Closing out for the season, before Christmas. **Alice D. Millar, Maple View, New York.** nv

---

Waterbury Marine mantel clock, brass with Mahogany base, 8 day, strike not working, $20. Banjo clock, brass bezel, fine glass panels, beautiful timepiece, $90. Tiffany glass and bronze mantel clock, French 8 day movement, Mercury pendulum, $55. **A. E. Gieger, R. F. D., Wyckoff, New Jersey.** nv

---

Christmas Suggestions: Pair large Baccarat compotes, silver cupids holding fluted crystal bowls. Westward Ho sugar, Three-Face sugar, no covers. Pair single student lamps, with shades. Copper lustre pitchers. Two fine tiger stripe maple chests of drawers. Three cranberry hobnail gas light shades. Gorgeous Bohemian garnet necklace, brooches, rings. Emerald green Beaded Grape dish, 6x8¼". White Milk glass: Pair looped edge compotes, Millard plate 77; pair Melon compotes, Millard plate 120; pair Cosmos covered butter dishes. Other choice items in chartreuse, black, blue, and white Milk glass. No reproductions. **Marie Stimeling Antique Shop, 418 South Galena Avenue, Dixon, Illinois.** nv

---

Child's old schoolhouse desk and chair with iron pedestal, marked No. 4, maple, New England set, $18. Small pine blanket chest, 16 x 8½ x 10½", dovetailed construction, refinished, $16.50. Lot of 3 dolls including 1—15", old stuffed body, brunette china head and 12" brunette "Marion" kid body, and 4" Frozen Charlotte, lot $16.50. Miniature tin lamp, clear chimney, $2.25. Tall copper coffee pot, polished, $6. Copper teapot, $5. Copper chafing dish with alcohol burner, polished, $12.50. Long string brass sleigh bells, $6. 12 hole tin candle mold, $4. Pretty china covered soap dish, $2.50. Brass frame hanging lamp, original font, old white shade, $17.50. 4 red border linen fringed towels, excellent condition, each $3. 4 white linen fringed towels, each $2.50. 5" blonde china doll head, also 4½" Bisque head, Alma, brown hair, sleeping eyes, lot $12. **Gladys E. Haenny, 3315 Old Orchard Lane, Youngstown 2, Ohio.** nv

---

For Sale: Gift and Antique shop in thriving small city. Reason for selling, leaving city. No real estate involved. If interested write **J. C. P., c/o Spinning Wheel, Taneytown, Maryland.** nv

---

For Sale: Large white Satin Fan, pearl sticks, $7. Large rose colored ostrich plume fan, tortoise sticks, $6. Six linen dinner napkins, pansy patterns, $10. Two china cuspidors, Moss Rose, other birds. Wooden coffee grinder, $2.50. Souvenir sterling silver teaspoons and Demi-tasse, spoons, $1.25 each. Two gold French clocks, porcelain trim, $35 each. Lincoln Rocker, Mahogany, beautifully carved, $35, crating extra. Blown enameled flower decanter, $6.50. Pair Block & Fan cruets, $5.50, each $3. Twenty-six inch diameter round walnut shadow box, $18 crated. Seven, Alfred Meakin, English soup plates, $6. Express collect. **Clara Gehring, 544 Westcott Street, Syracuse 10, New York.** nv

---

Little White House, Walpole, New Hampshire. Unusual antiques for gifts. Secret compartment rings. Russian necklaces, earrings, tiny silver vinaigrettes, Viennese beaded bags. Old Lace. Italian embroidered linen. Flowered challis shawls. Rare Leeds. Salt Glaze. Castleford, Staffordshire, Waterford, blown and etched glass. Sandwich and Tiffany lamps. Tole and Venetian basswood trays. Superb brass altar ewer. Huge opium bowls. Queen Anne Sheffield stand kettle. Sixteenth century rose-water salvers. Hound's head violin. Rose carved lady chair. Rare silhouettes. French walnut Sheraton six drawer chest, blanket chest, bed table. Butterfly bed. Spool day bed. Lincoln Ford theatre programme. Washington Funeral newspaper. Revolutionary officer's trunk like Washington's rose carved sofa, four side chairs. Samplers. Oriental silk robes. Pictures. Stamp appreciated. nv

---

Primitives: Bracket lamp with mercury reflector, $4.75. Oval wood bowl, $3.50. Pine knife box, refinished, $5. Walnut cut out knifebox, $7.25. Cherry seeder, $3.25. 1874 Patented egg beater, $1.75. Monkey iron match holder, $5.75. Bennington Type dog door stop, $23.50. Chalk kitty, $6.75. Brass cut out top warming pan, needs handle, $24.75. Coffee mill, $3.50. Carved wood butter plate, $3.75. Double inkwell, swinging bottles, brass frame, $6.75. Currier & Ives "Kitty's Breakfast", $5.75. **The Sign of the Teakettle, 206 West 8th, Hutchinson, Kansas.** nv

---

Furniture, china, glass, bisque, Dresden, buttons. **Busler, 753 Cypress, Elmira, New York.** nv

---

Buffalo robe. Doescher, 4612 Chowen Avenue, South, Minneapolis, Minnesota. nv

---

See our beautiful display of old glassware, china, furniture. Some very old and rare pieces. **Marjorie Norton, Clement Road, Rollinsford, New Hampshire.** Two miles from Dover via Broadway. dc

---

For Sale: Pattern Glass, Lights, Prints, Relics, Furniture finished and rough. Cash and carry. **Markle's Antique Shop, 3 miles South of Hanover, Pa., on Route 94.** fb

---

Two wheel coffee grinder, $18. Trivet with handle, $1.50. Chafing dish, $9. China washstand set, colorful, $15. Delft plaque, 21¾ x 18½, $75. Gold earrings, pierced ears, beautiful, $15. Three piece silver, sugar, creamer, waste, initial M, $9. Delft mantel clock, large unusual, perfect, $65. Sterling Souvenir spoons, $1. Dutch silver and Crystal decanter, $15. Child's Mesh bag, sterling, $3.50. Ironstone pitcher wheat pattern, $5. Florentine silver tea strainer, $5. Glass caster set, etched floral pattern, stand is glass, also, $25. **Alice Rolfe, Rosemont, Pennsylvania.** nv

---

Barred forget-me-not celery, $5. 7¼" ABC plate, horse's head in center, $4. Currier & Ives small folio, "Lakes of Killarney", $7.50. Ruby Thumbprint miniature creamer, $4.50. Ruby and clear Divided Block with Sunburst Creamer, $5. Blue Milk glass relish dish, No. 173, $5. Rare 10" astral shade, heavily frosted and beautifully cut, vintage pattern, $30. Victorian walnut footstool, original needlepoint, $30. Pair Milk glass salt and pepper shakers, $3.50. 7¼" Aurene, marked, plate, $8.50. **Aleathe B. Livingston, On U. S. 104 at Jeddo, Medina, New York.** nv

---

For Sale: Student lamp, Gone-With-The-Wind Lamp, both electrified. Refinished four drawer chest. All original. Pennsylvania Dutch sinks. Stamp please. **Norah Churchman, 6204 Wister Street, Germantown, Philadelphia, Pennsylvania.** jr

---

Dusty Corner Antiques, Mary Ann MacMillin, 3631 Bradford Road, Cleveland Heights, Ohio. Glass and china by mail and appointment. Send stamps for lists. Ye 0823. mr

---

Sarah Unangst Antiques Shop, Lincoln Highway West, Route 30, Lancaster, Pennsylvania, R.D.1. Antiques, glass, brass, dolls, lamps, copper, guns, furniture, pattern glass, prints, bought and sold. Write your wants. ag48

Wooden Clocks, made and repaired. **F. J. Gately, Winchester, New Hampshire.** nv

---

STATEMENT OF THE OWNERSHIP, MANAGEMENT, ETC., required by the Act of Congress of August 24, 1912 as amended by the Acts of March 3, 1933, and July 2, 1946 of THE SPINNING WHEEL published MONTHLY at Taneytown, Md.

(1). That the names and addresses of the publisher, editor, managing editor and business managers are: Marjorie M. Smith, Taneytown, Maryland.

(2). That the owner is: Marjorie M. Smith, Taneytown, Maryland.

(3). That there are no bondholders, mortgagees, or other security holders.

MARJORIE M. SMITH, Owner

MURRAY M. BAUMGARDNER, Notary Public

Sworn to and subscribed before me this 8th day of October 1947.

WHAT COULD BE A NICER Xmas Gift than a subscription to "The Spinning Wheel"? Convenient order form, Page 38. We send gift cards to recipients in time for Xmas.

"WANTED TO BUY" SECTION

4¢ per word for one insertion. Minimum ad accepted 50¢

★ CHINA, GLASSWARE

Wanted: Souvenir, calendar or historical plates. **Winifred Brown, 136 Manhattan Avenue, Jersey City 7, New Jersey.** dc

Wanted: American Coin Glass; Lithophanes, panels or shades. **Thomas Shock, P. O. Box 126, Paoli, Pennsylvania.** ap

Amberette, clear Daisy and Button with plain amber panel, also croeses purple, and cosmos. **L. J. Griffin, 835 W. 2nd Street, Clear Lake, Iowa.** nv

Wanted: Plates, cups and saucers in Auld Heather Ware, Scotland red and black border, flowers in center. Austrian china, imperial narrow green band with gold. Red and gold band, Royal Austrian, gold center. **Mrs. Harold Elliot, 475 Lafayette Street, Denver, Colorado.** nv

Wanted: Authentic and proof pieces, only. Must be priced for resale. Colored glass hinged powder boxes, cruets, covered butter dishes, creamers, covered sugar bowls, milk or water pitchers, covered dishes. Satin glass items: U.S.A. Frosted coin glass. Unusual china including any size cups with butterfly handles. Portrait plates. Hanging china match holders. Limoges Haviland cups and saucers in Trailing Arbutus pattern. Amber, blue or cranberry 14" hanging lamp shades. No offers made. Must be perfect and old, priced right for resale. Describe and price first, if interested will air mail check for orders. **Millers Antique Shop, Box 293, Robinson, Illinois.** jr

Pattern glass: Lee's Canadian or Cape Cod: Anything, especially spooner, jam jar, goblets. **Mrs. Roy Brumfield, Mountain Inn, Fayetteville, Arkansas.** nv

Wanted: Stippled Star, Lee 147, water pitcher, bowls, compotes, sugar lid. Proof, List price. **Polly Johnston, Miquon, Pennsylvania.** nv

Wanted: Stippled Star. Daisy and Button flattened stem goblets. Small colored old pieces. **Mrs. Charles Welch, Cannon, Delaware.** nv

Wanted: Maine Panelled Flower Stippled glass including butter dish, plates, sauces, water pitcher, mugs, wines, tumblers, goblets, shakers, compotes, picks, etc. Proof items only. **Kathryn Lambert Antiques, 220 Liberty Street, Salem, Oregon.** fb

Wanted: 10" open edge yellow slag plate, Log Cabin, creamer, sugar, spooner. Beehive marked Demi-tasses and plates. Frost Coin glass, pretty Toothpicks, etc. **Ruby Graham, Middletown, Missouri.** nv

White Milk glass plates: for resale. 7½" and 8½" round or square, lacy edge; singles, or two or four matching. Must be authentic and perfect, undecorated. Describe fully. **The Little House, 6616 Germantown Avenue, Philadelphia 19, Pennsylvania.** nv

Wanted: Cover for lacy dish, Lee revised Sandwich Glass, Plate 162, also bases for hen dish shown on cover of Lee Victorian Glass, in clear, yellow, or opaque green. **Box No. BA11-3, c/o The Spinning Wheel, Taneytown, Maryland.** nv

Wanted: Historical Milk glass Fleur-de-lys plate, Staffordshire or German center decoration bowl. **Kerry Shop, 660 East 38th, Indianapolis, Indiana.** nv

Wanted to buy for resale: Rose-in-snow footed sauces:—Odd goblets in good patterns—Many pieces in Double Wedding Ring—Crystal or Ten Panel—Chain & Star — Dewdrop in Points—Early Diamond Point—Beaded Mirror—Deer and Pine Tree—Jacobs Ladder—Waffle and Thumbprint—Minerva—Plus much of want list in October issue Spinning Wheel. Make your offers to: **The House of Green — 192 Main Street—East Northfield, Massachusetts.** nv

Genuine Burmese glass in Fairy-lamp parts; Stemmed goblets, sherberts, champagnes, cups and saucers, small and medium plates, any rare items. Also want: All genuine Peachblows, no lining, must be flawless, fine color, and described in full detail with sketch and price in first letter. **Box No. BA11-4, c/o The Spinning Wheel, Taneytown, Maryland.** nv

Moon and Star: Please price perfect pieces. **Forrest Sowers, Doylestown, Pennsylvania.** sp48

Trade Oregon autographed pottery vases, pitchers or creamers, and sugars for Antique glass, china, Figurines or Statues. Write **McPaul's Gift Shop, Brightwood, Oregon.** mr

Wanted:—For RESALE:—Apple green Wildflower goblet — Footed Barley sauces—Barley goblets—Many pieces in the following patterns: — Argus—Ashburton—Beaded Grape: Clear or green — Beaded Grape Medallion — Bleeding Heart—Amber Cane goblet—Chandelier goblets — Emerald green Croesus — Clear Cupid and Venus — Many pieces in Daisy & Button—all types:—Feather in clear, green, amber and clear also Carmel Slag:—Festoon—Fuschia — Garfield Drape — Good Luck goblets—Ivy in Snow—Kokomo—Lacy Daisy—Leaf and Dart—Panel Cane wines — Pillow and Sunburst covered pieces and a fruit set—Pittsburg Daisy goblets—Shell and Jewel: Clear and colored—Stippled Medallion—Ten Panel or Crystal goblets and egg cups — Wheat and Barley — Willow Oak: Clear only—Also URGENT: Horn of Plenty—Many pieces in Chain and Star—and 7-Block and Fan tumblers. Also we specialize in pattern glass in Emerald Green. Make your offers to: **The House of Green—192 Main Street—East Northfield—Mass.** nv

Wanted: Flow Blue china including Grindley's "Argyle". Proof items only. **Irene Engelhardt, 5940 N. E. Going, Portland 13, Oregon.** nv

WANTED: All pieces in clear Moon and Star and Milk Glass including extra lids and parts. **Charles H. Macy, 568 S. Miami St., West Milton, Ohio.** jl48

WANTED: Ornate bisque or china slippers, priced reasonable for resale. **Evelyn Broussard, 4735 LaFayette, Fort Worth 7, Texas.** mr7

Wanted: Anything in Bull's Eye with Spearhead pattern glass. **Mary C. Thobe, 345 Claranna Avenue, Dayton, Ohio.** nv

Wanted: Mettlach cups and saucers, blue and tan design, No. 2962. **Mrs. Roy Gedney, Ottawa, Illinois.** nv

Wanted: Bisque figures and statuettes in pairs and groups from 6" to 15" high. Slight imperfections acceptable. No parts missing. For resale purposes. Must be colorful. **Laurel Lamp and Antique Shoppe, 138-47 231st Street, Laurelton, Long Island, New York.** Licensed and Bonded, New York Dealer. dc

Wanted: 1911 Calendar plate, good condition, Also Milk glass. **Box 525, Route 2, Brownsville, Texas.** nv

Collections: Pattern glass; Stamps. **Forrest Sowers, Doylestown, Pennsylvania.** jr48

Finecut in sauces, 6¼" plates, mustards, ovals. **J. Eberhart, R. 2, Bellingham, Washington.** jr48

Choice glass wanted such as Pomona, Lutz, Bristol, Peachblow, etc. Fine china, unusual decorative objects suitable for cabinet collections, beautiful lamps. Pattern glass wanted in listed desirable patterns: especially want good color and rare forms. All items must be authentic, proof and complete. Dealers' lists appreciated. **The Leafs' Antique Shop, 18821 Seattle-Tacoma Highway, Seattle, Washington.** oc

★ SILVER, PEWTER and TOLE WARE

Copper Brass articles wanted in anything interesting. No pots or pans. Give description, condition and price in first letter. **Harry Kaplan, The European Galleries, 619 Royal Street, New Orleans, Louisiana.** jr

Pewter Marked Kayserzinn. Clark Hazlitt, 1722 Avenue, H, Galveston, Texas. nv

WANTED: Old Iron and Tin TOYS. Give full description, condition and price. **F. L. Ball, Collector, 45 Fresh Pond Lane, Cambridge 38, Massachusetts.** sp47

★ FIREARMS and BANKS

Wanted to buy: Mechanical Banks for my collection. Write giving description, condition and price. **L. C. Hegarty, Coalport, Pennsylvania.** fb

WANTED: Mechanical Banks. Always in the market to buy, Always pay fair prices. Write giving description, condition, and price. **F. L. Ball, collector, 45 Fresh Pond Lane, Cambridge 38, Massachusetts.** ap7

★ CLOCKS, JEWELRY

Wooden Mantle clocks; must run. Hand painted plates. Stereoscopes, and miscellaneous antique items priced right for resale. Experienced pickers write. **Marcelle, 8259 Hamilton Avenue, Detroit, Michigan.** jr

Old gold jewelry, watches, rings, spectacle frames, teeth, bridgework, prompt remittance. **C. W. Noyes, 278 Prospect Street, Willimantic, Connecticut.** jr

★ COINS and STAMPS

I need gold coins, I pay;
$3 for a $1
$4 for a $2½ (Indian Head)
$5 for a $2½ (Liberty Head)
$7.50 for a $5
$18 for a $10
$38 for a $20
Other U. S. coins bought. More for rare dates always. As these prices are based upon supply and demand they are subject to change without notice. **Horace Baughman, Route No. 2, Littlestown, Penna.** dc

Wanted: Old U. S. Coins. Half cents to gold pieces. A list of those that you have would be appreciated. **W. O. White, Watkins Glen, New York.** jr

★ PRINTS, PICTURES AND BOOKS

Wanted to buy:—All books and magazines, recent or old, new or used to do with antiques such as furniture—china — glass — silver — coins — books by Alice Morse Earle—Wallace Nutting—Marion N. Rawson — Elsie Lathrop — and others that write on early New England and Colonial Times. Write giving full details to: **The Rose Bowl Antique Shop, P.O. Box 206, East Northfield, Massachusetts.** dc

Wanted: Old cigarette cards of Baseball players, etc. **John D. Wagner, 3840 Cloverfield Road, Harrisburg, Pennsylvania.** fb

Advertising: Accumulation of business correspondence, invoices, trade cards, catalogues from industrial and business concerns before 1890. Send for want list. **I. Warshaw, 752 West End Avenue, New York 25, New York.** jr

Letters, any lots, before 1880, Family or Business, with or without covers. **Alvin Lohr, Box 724, Hagerstown, Maryland.** jl48

★ MISCELLANEOUS

Attractive prices paid for beverage items in Maine Panelled Flower Stippled glass; want clear, green or decorated. Want amber Currier & Ives glass; enamelled wine decanter labels showing children or cupids in color. Iron shallow gem pans showing any design except corn; want those having several cup shapes one pan, especially heart combination. Want Demi-tasse, tea, bouillon and coffee cups in Woods Ware "Old Bow Kakiyemon" pattern. **Carolyn Fish, 1925 C Street, Vancouver, Washington.** dc

Wanted: Antique Negro "Slave Boy" hitching post. Do not want reproduction. **"Dear Little House", Clarendon, Arkansas.** nv

Wanted: All kinds of old lamps, also old shades in plain color or Floral in any size. **Box No. BA11-2, c/o The Spinning Wheel, Taneytown, Maryland.** dc

Wanted: Morning Glory glass—Croesus in purple, green—fushcia—Frosted Circle—Shell and Tassell—Ruby Royal Crystal—Red Block—Ruby Thumbprint—All Emerald green—All types hanging lamps, extra shades, frames, etc.—angle lamps, extra shades—iron trivets, match holders, banks, etc.—Majolica—cups and saucers, all types—shaving and occupational mugs—opaque glass, all colors—colored glass—Items for collectors: pigs, owls, frogs, monkeys, dogs, cats, clowns—Dated slippers—Miniature Rayo type lamps, extra shades — Gibson girl plates, and Cartoon books—Primitive items—Wooden shaving mirrors, hat racks, other novelty hanging items—Dominicker hen and rooster — fancy water pitchers — lustre Tea Leaf—butter pats, bone dishes — Currier & Ives prints—Primitive paintings—Iron fire marks—shutters — Victorian carpeting. **Sunset House, 1348—9th Avenue, San Francisco, California.** nv

Wanted: Miniature lamps, also parts. Royal Doulton plates, Gibson Widow series. Blue Wedgwood overlay and Cut glass. Priced for resale. **The Exchange, 22 Madison Street, Saratoga Springs, New York.** jr

Wanted: Large brass cherub or Cupid banquet lamp bases. Also Miniature Rayo bases, Gone-with-the-wind large bases. **Batt Studios, 225 Sterling Avenue, Buffalo 16, New York.** nv

Old marked bitters bottles. Also early pressed and blown glass, historical old blue china and other collectibles such as mechanical banks, toys, and unusual large marbles. List names, colors and price of items in perfect condition. **Jean Halter's Antiques, RD No. 1, Bucks County, Newtown, Pennsylvania.** dc

Wanted: Amber hanging lamp, also a Cranberry. Lobster dish, gold and white lobster handle. Cherry, Maple, or pine, small corner cupboard. Tin door pie safe about 5′6″ or 8′ high. Commodes with towel racks. Cherry or walnut candle stands. Tall iron candlesticks. Large Brussells carpet, about 14′ x 23′, lots of red color. Old Moss Rose coffee, teapot, sugar, and creamer. Italian Garden J.W.R. china. **The Shuttle, Rt. 2, Box 537, Oswego, Oregon.** fb

Bottles wanted: Marked Bitters, Historical Flasks. Give complete description and price. **Edgar F. Hoffman, 9 Collinwood Road, Maplewood, New Jersey.** nv

WANTED: Old high wheel bicycles, old guns, pistols, occupational shaving mugs, Priscilla glass. **Everett Dix, Coudersport, Penna.** fb7

Will buy antiques for The Trade at wholesale in New York, New Jersey area. Terms cash plus 10%, Crating extra. **Mrs. Allan B. Sawyers, 41 Academy Road, Caldwell, N. J.** dc

Bells, rare, odd, unusual, **Sherman Park Antiques, 5088 Easton Avenue, St. Louis, Missouri.** oc48

Lithophanes, single panels or complete lamp shades. Occupational Shaving Mugs. Irish Beleek. For resale purposes. **W. H. Forrest, 444 Emerson Street, N. W., Washington 11, D. C.** jr

Unusual Hatpin holders: English, French, German, Bavarian, Dutch and Domestic. Send detailed descriptions including name of maker, also dealers price. **Mrs. Jacobus Devries, 1294 Cranford Avenue, Lakewood 7, Ohio.** jr

Wanted: Buttons, Calico, Ringers, Stencils, large picture, Satsumas, Netseekes, Miniature Portraits in Ivory. **Mrs. W. D. Bostick, 533 W. Washington, Fort Wayne, Indiana.** dc

Dealers' lists wanted giving choice resale antiques including Meissen kitchen items, unusual iron gem pans, trivets, match holders, Rockingham, knife boxes, etc. Good colored glass tumblers, mugs, cruets, sugar shakers, syrups, etc., especially cranberry Mary Gregory and amberina items. Rarities and desirable pattern glass including Clear Circle, Portland with Diamond Point Band, Maine, etc. **Ava's Antiques, 1708 Main, Vancouver, Washington.** nv

Wanted: Opaque Panelled Daisy and Button base for 5½″ butter or compote cover. Walnut footstool with blue and rose needle-point. **Alice Schmidt, 1926 D Street, Vancouver, Washington.** nv

Urgent Need! At least one dozen Christmas tree, candle holders—the old fashioned metal kind that clamp on the tree limb with the other part extending to hold the candle. Please quote price in first letter and best possible delivery date. **Mrs. A. L. Butner, 1090 Arbor Road, Winston Salem, N. C.** nv

At the Sign of The Eagle and Child

[Continued from page 18]

she died, and I was put in the attic by her daughter who disdained me. Finally I came into this antique shop. I've been growled at by Staffordshire dogs and one woman thought I had designs on her yellow Chelsea canaries, when I was only looking for a place to hide and I felt my life was really in danger. I wanted to screech out that I was made by Thomas Whieldon, but I knew they wouldn't understand. Now, these young people seem to appreciate me, and I heard this young lady tell someone the other day that I was really a Whieldon and that I was made between 1740 and 1780. She also told her that agate cats were rare as speckled hens. I heard her say that I would look well beside the old fireplace in her bedroom. Well they say a cat has nine lives and I should be approaching somewhere near the ninth generation, judging from the vicissitudes through which I have passed."

I hope she keeps the cat because he, too, seems to appreciate quality.

(To be continued)

PHOTOGRAPH CONTEST of ANTIQUE FURNITURE

AWARDS: 1st PRIZE, $25 — 2nd PRIZE, $15 — 3rd PRIZE, $10

6 HONORABLE MENTION PRIZES, $5 EACH

Address all entries to: L. B. Hayden, Contest Editor, 2123 Eye Street, N. W., Washington 7, D. C.

RULES:

CONTEST OPENS: December 1, 1947 — CLOSES: Midnight, January 31, 1948

SUBJECT: Antique Furniture—either single piece or grouping. Winning picture based on beauty of article and picture composition. Picture must be accompanied by brief history and full description of piece photographed, be an unpublished one, and subject a genuine antique. (See official entry blank below).

SIZE: No smaller than 5x7". Send only black and white print and, if possible, submit make of camera used, lens opening speed, etc.

ENTRY FEE: Enter as many times as you like, but each entry should be mailed individually and be accompanied by an entry fee of one dollar in the form of a check or money order (absolutely no stamps). This fee entitles entrant to a one year new, or renewal subscription to "THE SPINNING WHEEL" either for themselves, or a friend. **No** correspondence can be entered into with the contestants.

IDENTIFICATION: Send only photograph, Entry Fee, and official entry blank completely filled out with requested information. That is all!

DECISION of the JUDGES WILL BE FINAL. In case of tie, duplicate prizes will be awarded. Winning pictures will be published in the March 1948 issue of "The Spinning Wheel" and awards forwarded the winning contestants.

It will be interesting and fun to track down the most beautiful antiques in your community. If you are a camera enthusiast rather than a collector, a year's subscription to "The Spinning Wheel" will be a welcome Christmas gift to any of your friends interested in antiques.

PLEASE USE THIS OFFICIAL ENTRY BLANK:

Fill in and attach to photograph with your remittance of $1.00 entry fee, payable to L. B. HAYDEN, Contest Editor. Do not send stamps. Address entry to:
L. B. Hayden, Contest Editor, THE SPINNING WHEEL
2123 Eye Street, N. W., WASHINGTON 7, D. C.

Enclosed is my entry in "The Spinning Wheel" photographic contest and my entrance fee of $1 which entitles me to a one year subscription to "THE SPINNING WHEEL". I understand and agree when submitting this photograph that it becomes the sole property of "The Spinning Wheel" and permission to reproduce same is fully granted.

Entrant's Name: _____
(Please type or print clearly)

Address _____

City _____ Zone _____ State _____

Camera used _____

Speed _____

Lens Opening _____

Etc., _____

In blank space provided below, please write a brief history and full description of the piece, or pieces, appearing in the attached photograph.

IF you intend to have "THE SPINNING WHEEL" subscription forwarded to someone other than yourself as contest entrant, please fill their name and address in space to right:

Name: _____

Address: _____

City: _____ Zone _____ State _____

SEASONS GREETINGS from

Rocky's Antiques

Westend Playground North Franklin Street

CHAMBERSBURG, PENNA.

Christmas Gifts to delight antique lovers:—

Compotes: 2 Sprig, open, 6¾" high, ea., $3.50; 1 Dahlia, open, 7¼" high, $3; 1 Clear Glass, open 7¾" high, $1; 1 Loop, open on low standard, $2.25; 1 Clear Ribbon, covered, 12½" high, $7; 1 Daisy & Button, open, 7½" high, $8.50.

Water Pitchers, 1 Dahlia $4; 1 Panelled $1.25; 1 Pressed Glass $1.25; 1 Star Spreckled $2.

Spoonholders: 1, 3 Band $2; 1 Cannon Ball $2.75; 1 Loop $3; 1 Loop & Dewdrop $2.

Relish Dishes: 1 Moon & Star $2.75; 2 Peacock Feather $1.75 each; 1 Grape with Vine $1.

Goblets: 6 Crazy Patch $2.75 each or $15 set; 6 Brooch Band $2.25 each or $12 set; 6 Crystal $2.25 each or $12 set; 10 Mioton $1.25 each or $10 set.

Miscellaneous: Nice metal spice box with 6 round cans (brass handle on lid), $3.25. Elk iron penny bank 9" high, $3. 1 Tea Leaf ironstone china 8" plate, $2. Ironstone teapot & 2 handleless cups and saucers, wheat pattern, is orange tinted, very unusual, set $17.50.

All Items Shipped Express Collect or Add sufficient postage for small items. Cash with order. No C.O.D. Stamp for reply please.

The Corner Cupboard

537 Hickory St., Hollidaysburg, Pa.

Large 2 piece Pressed glass punch bowl and 6 cups, $9.50. Smaller size 2 each, $6.50. **Turkey Platters:** square corner 13 x 18", **Tea Leaf Lustre,** $6; 12 x 16" oval spray of pastel flowers on one side, $4. Others slightly smaller @ $3: **Limoges,** large, $5. **Moon and Star** cake stand, $9.50. **King's Crown** cake stand, $9.50. Unusual floral and gold shaving mugs, each, $3. Mustache cup and saucer and regular cup and saucer, old type raised flowers, and gold, some with wording, each $3.75. Medium size mugs, same type, each, $2.50. 6 hand painted Nippon, pink roses and gold tea cups and saucers, one small crack, set, $6. Fine china, collector's type cups and saucers, each $3.50.

TRANSPORTATION EXTRA—Specific wants requested on pattern glass and fine china.

ODD SHOP ANGOLA INDIANA

Pr. Dolphin candlesticks, lt. green and old, $32. Frosted Eagle compote, low standard, Lee 99, $18.50. Plume berry bowl, $4.75. Daisy & Button caster set, Lee 171, $14. Beaded Mirro goblet, $4.50. Bleeding heart spooner, $4. Feather water pitcher, lt. amber, Lee 57, $4.75. Royal Doulton creamer, violet decoration perfect, $4.75. Milk glass Basket weave 7" plate, dated 1874, $5.75. Moon & Star low compote, $9.75. Daisy & Button hat, $2. 5 pieces Honey amber. Write Wants, Stamp Please. No C.O.D.'s.

RATES AND GENERAL INFORMATION

Address all correspondence to THE SPINNING WHEEL, Taneytown, Maryland

★ Classified Advertising

The following rates apply to all classified advertising:

For Sale Section: 5¢ per word for insertion in one issue; **4¢ per word** per issue for 6 or more consecutive insertions. No change of copy allowed during period. **Minimum For Sale** ad accepted, $1.00.

Wanted to Buy Section: 4¢ per word for insertion in one issue; **3¢ per word** per issue for 6 or more consecutive insertions. No change of copy allowed during period. **Minimum Wanted** ad accepted, 50¢.

HOW TO COUNT WORDS: Include in count, words in name and address and count each initial or number as a separate word, unless where considered good style to group. For example: 8x10", or $50, etc. Detailed example on how to count number of words illustrated below. **Remittance must be enclosed with classified advertising.**

1 2 3 4
FOR | SALE: | Victorian | Secretary,
5 6 7 8 9
walnut | with | burl | trim, | in
10 11 12 13
excellent | condition, | $150: | Pair
14 15 16 17
walnut | picture | frames | 13 x 15"
18 19 20 21 22
gold | liners | delicate | carving | a
23 24 25 26
beautiful | pair | $15. | Green's
27 28 29 30 31
Antiques | 167 | N. | Castle | St.,
32 33 34
Candover | 10 | Virginia |

★ Display Advertising

The following rates for display advertising cover insertion in one issue: 1", $3; 2" to 4", $2.75 per inch; 1/6th page (5"), $12 flat rate; 6" to 9", $2.25 per inch; 1/3rd page, (10"), $21 flat rate; ½ page (15") $26 flat rate; 2/3rd page (20"), $30 flat rate; Full page (30"), $38 flat rate. **Remittance must be made with order, or reasonable time allowed for credit investigation. Discounts applicable to display advertising: 5%** on any display space used 3 consecutive issues, deductable from remittance for 3rd issue. **10%** for next 3 consecutive issues, deductable per issue. **15%** on all display space used consecutively after the initial use of space for 6 consecutive times.

MECHANICAL REQUIREMENTS ON REQUEST FOR ILLUSTRATED ADVERTISING.

★ Advertising Deadline

25th of each month preceding month of issue. That is, copy must be in our offices no later than the above date. For example: advertising for insertion in September issue must reach us no later than August 25th. If advertiser desires illustrated advertising, copy must be in our hands **by the 20th** of the preceding month.

★ References

All new advertisers must submit three references when submitting advertising copy—one professional, one business, one personal.

★ Blind Ads

Applicable to display and classified advertising, where name and address are to be withheld and ad is to appear with an identification number in care of "The Spinning Wheel", $1.00 additional to the total cost. Answers received to blind ads by telegraph or letter will be forwarded the respective advertisers same day received. "The Spinning Wheel" can make no acknowledgements, nor can replies be guaranteed.

★ Circulation

Monthly circulation is accomplished by Air Mail, 1st Class, and 2nd class mail. Character of circulation is to Antiques Collectors, Dealers, Hobbyists, Home-owners, Historical Societies, Libraries, and other interested agencies and individuals. Coverage is throughout the 48 States, U.S. Possessions, and foreign countries.

★ Subscription Rates

2nd class mail, $1, 1 year; $2.50, 3 years. First Class, 1 year only, $2. Air Mail, 1 year only, $3. See subscription order form on this page.

★ General

"The Spinning Wheel" reserves the right to reject any advertising, is not responsible for any claims or prices made by advertisers, and is not liable for printing errors. Rates quoted are subject to change without notice. **No advertising** accepted for reproduction merchandise except at the discretion of the publisher. Advertisers who advertise reproductions as antiques will be denied further use of the magazine, and, are subject to prosecution for misrepresentation.

All 'subscribed to' copies of "The Spinning Wheel" are in the mail by the 10th of the month of issue.

All manuscripts received will be given careful consideration, but, we cannot be responsible for, nor return them, unless accompanied by a self-addressed, stamped envelope.

SUBSCRIPTION ORDER FORM

THE SPINNING WHEEL, Taneytown, Maryland

Please enter my subscription to **THE SPINNING WHEEL** for the length of time and class of mail marked below.

Name _____

Street _____

City _____ **Zone** _____ **State** _____

REGULAR MAIL: ☐ 1 year, $1.00 ☐ 3 years, $2.50.

1ST CLASS MAIL: ☐ 1 year only, $2.00 (reaches subscriber almost full week sooner).

AIR MAIL: ☐ 1 year only, $3.00 (reaches subscriber approximately two days from mailing date). Not practical within 300 miles from Taneytown, Md.

Enclose Remittance With Order—Foreign countries send double amount shown.

PATTON'S ANTIQUE SHOP 1504 3RD AVENUE, DUNCANSVILLE, PA.

1. Rare, large clear lamp, **King's Crown** pattern, height 11¾", A-1 condition, **$17.50.**

2. Small clear lamp in **Crystal Wedding pattern,** 1 tiny nick on stem, height 7", rare, **$8.50.**

3. **Stippled forget-me-not** creamer, height 4" proof, **$4.50.**

4. **Stippled forget-me-not** syrup cruet, tin top needs repair, rare, **$8.75.**

5. **Stippled Dahlia** Wine, perfect impression, proof, **$8.50.**

6. **Early Excelsior** Flint glass candlestick, height 9½", scarce, **$8.75.**

7. **Ribbed Bellflower** caster bottle, for salt. Type with design on upper and lower section of bottle, perfect, **$5.50.**

8. **Beautiful oval Bellflower** bowl, scalloped edge, 6 x 9", very little roughness, rare, **$15.**

9. **Large Bellflower** high footed compote, height 8", diameter 8", scalloped edge, perfect. Fine, **$25.**

10. **Clear Wildflower** turtle salt, fleck off turtle head, several small flecks on edge. Rare, **$7.50.**

11. **Round Horseshoe plate,** dia. 7¼", one small fleck. Rare, **$8.50.**

12. **Lovely set of 6 knives and 6 forks.** Ebony handles with pewter inlay, "Pat'd Goodell Co., 1867". A-1 condition, **set, $12.50.**

13. **Set of 6 salad plates,** German. Diameter 6", narrow gilt border, center of red, pink and yellow roses, leaves, etc., bright and lovely, set of 6, perfect, **$8.50.**

14. **Bennington type whistle,** figure of monkey sitting on haunches. Perfect and unusual, height 3", **$6.75.**

15. **Barley pattern,** scalloped edge plate, diameter 6⅛". Rare, **$7.75.**

16. **Large Bird and Strawberry** round plate with low foot. Diameter 12", one small chip under foot, **$5.50.**

17. **Old penny doll,** with bonnet, marked "Germany". Height 2¼", **$1.50.**

18. **2 old penny dolls** with jointed arms and legs, height 2½". 2 types of blonde hair, **each $1.75.**

19. **Old Tin bank,** shape of fat man smoking pipe. Height 7½", diameter at center 6½"; on back; "Red Indian cut plug" etc., view of Indian, shot at back of head for coins with mechanizer inside head. A-1 except solder around edge of cover where head lifts off. Fine colors, scarce, **$8.50.**

20. **Old Greenish glass candy container,** shaped like old electric car, tin bottom and wheels missing, length 5" unusual, **$3.50.**

21. **Old glass candy container,** shaped like duck, has tin bottom intact, length 3¾", **$2.50.**

22. **Glass wheelbarrow salt,** old pewter wheel intact, sprays of flowers on either side. Length 4", scarce, **$3.75.**

23. **"Color Creation From Natures Studios".** A beautiful colored magazine by "Fisher Body Corp." 1927, with 12 color plates of Cadillacs and La Salles on finest quality glazed paper, about 25 pages, really a beautiful magazine, **$5.50.**

24. **Early Penna. Dutch Almanac,** Reading, Penna. 1832, fine condition, browned from age, **$2.**

25. **Another,** published in Phila., 1816, by G. & D. Billmeyer, fine condition, **$2.50.**

26. **Another,** Germantown, Penna., M. Billmeyer, 1827, fine, **$2.50.**

27. **As above,** Germantown, Penna. M. Billmeyer, 1832, fine, **$2.50.**

28. **As above,** Reading, Penna., Johann Rittery, 1837, fine, **$2.**

29. **As above,** Reading, Penna., Johann Rittery, 1834, fine, **$2.**

30. **As above,** Germantown, Penna., M. Billmeyer, 1824, fine, **$2.50.**

31. **Two as above,** by M. Billmeyer, 1814-1823, covers torn, **2 for $3.**

32. **Lot of 3 old oval Brasses,** criss cross design in center, 24 half circles around outside edge, 2¾" center to center, lot, **$7.50.**

33. **Old "Catalogue of Stereopticons,** Views, Magic Lanterns" etc. Wm. Y. McAllister, 1866, about 60 pages, fine condition with many cuts and listings of views, etc. Scarce **$4.75.**

34. **Two rare colored trade cards** of mechanical banks, 3 x 5". One the "Uncle Sam Bank", manufacturer's names, description, etc., on reverse. Other "Stump Speaker", same reverse as above, name Ives, Blakeslee & Co., N.Y. Both in fine condition, **2 for $17.50.**

35. **Old children's book** "Jack's Funny Friend" by Rogers Pub. Co., New York, around the 90's, fine condition, **$2.**

36. **Old illustrated catalogue,** "Bloomingdale Bros.", 1892. Jewelry, lamps, roller organs, caster set, silver, etc., clothing, etc., fine condition, **$2.75.**

37. **Lovely Sample book,** "Crown Card Co." containing over 25 lovely cards in color with hands, fringe edge, etc. Fine condition, **$3.50.**

38. **Strawbridge & Clothiers magazine,** 1886, No. 1, containing many cuts, clothing, curtains, jewelry, etc., several sheets are cut, one colored fashion plate, fine, **$2.75.**

39. **"Holiday Catalogue",** H. S. Prutzman & Co., Altoona, Penna., 1907, over 100 pages, containing many cuts of toy stoves, trains, pull toys, still safe banks, fire engines, etc. A fine one with price list, **$6.75.**

40. **"Our Drummer",** Butler Bros. catalogue, over 300 pages, Spring 1910 — 5 pages of toys, dolls, still banks, china, glass, lamps, etc., carriages, **$6.50.**

41. **Fashion Catalogue,** Sharpless & Sons, Phila., 1884, 90 pages, fine condition, clothing, etc., one Double Fashion plate, **$3.50.**

42. **"The Phila. Inquirer",** Thurs. April 20, 1865, with funeral car of President Lincoln, other views and complete details, fine condition, **$4.50.**

43. **"The Albany Argus",** Friday, Oct. 11, 1816. Many interesting advertisements of glass, stoneware, etc., very interesting, good, **$2.75.**

44. **"Boston Gazette",** Thurs. July 2, 1807 with "Trial of Col. Burr", many ads, etc., very good, **$3.75.**

45. **"The Phila. Inquirer",** Tues. Sept. 13, 1864, with news of the Army of the Potomac, Sheridan's army, etc. Fine, **$2.50.**

46. **"The Phila. Inquirer",** Wed. April 26, 1865 with View of the City Hall, New York and the Hearse bearing remains of President Lincoln, etc., other news, ads, etc. Fine, **$3.50.**

47. **"The Phila. Inquirer",** Fri. April 21-65 with details of Lincoln's death, The Capture of the Assassins, etc., fine, **$3.50.**

48. **40 page booklet** "Sketch of the Life, Personal Appearance, Character of Charles S. Stratton, of Gen. Tom Thumb and his wife, New York," 1867, fine condition, **$1.75.**

49. **"First Flight United States Air Mail Covers,** Mt. Union, Penna.", 1939 with stamp, etc., Fine, **$1.50.**

50. **Lot of 2 booklets and 12 Colored trade cards** of sewing machines and thread, fine lot, **$2.**

51. **Early interesting wrought iron,** twisted at end with straight hook, supposed to be a holder or hanger for Tar Bucket from old Conestoga Wagon, unusual, length 14", **$4.50.**

52. **Nice old Magic lantern** with about 20 slides, all complete and perfect, dated 1832, a good one, **lot, $8.50.**

53. **Early and rare pottery bank,** Darkey head, white eyes, large red lips with slot for coins, fine features, width 4", height 3½", unusual, **$9.50.**

54. **Old Iron toy horse** with driver on 2 large wheels, all perfect but one leg off horse, length 8½", height 5", **$2.50.**

55. **Early wrought iron toaster** on 4 legs, long handles, 5 wrought iron strips across top, length 21", 10" square, early, **$6.75.**

56. **Old cast iron trivet,** shape of horseshoe, date in center 1885, on short feet, open handle, perfect, length 7½", **$4.75.**

57. **Solid cherry salt box,** front corners beautifully dovetailed, scrolled back for hanging, height at back 11½", width 8". Fine original rough and rare in cherry, **$17.50.**

58. **Clear glass candy container,** running rabbit on top, perfect but tin bottom missing, **$1.75.**

59. **Unusual china bank,** shape of money bag with lobster crawling up side, height 2¼", diameter about 3", small crack, **$3.**

60. **"Beauty's Costume",** dresses of all times and nations, 12 engravings by the first artists, London, some prints foxed, **$2.**

No C.O.D.'s. We advise shipment by Express due to minimum amount of breakage in Express. Not responsible for breakage in shipment.

DUDLY and ERNEST

"CUSTODIANS OF THE PAST"

FULFILL A CRYING NEED!!

WITH THE FOLLOWING ASSORTMENT OF AUTHENTIC ANTIQUES FOR YOUR XMAS BUYING.

GOBLETS

1 Sunburst $1.75; 1 Diamond Medallions $2.25; 3 graduated Diamonds @ $1.50; 2 Triangular Prism @ $1.50; 1 Almond Thumbprint $2.50.

1 Late Buckle $4.50; 2 Cat Tail and Fern @ $2; 4 Wild Fern @ $1.75; 2 Bull's Eye Variant @ $2.90; 6 Palm Stub @ $2.50.

2 Diamonds and Thumbprint @ $2.25; 1 Marquisette $2.50; 4 Diamond Thumbprint with square base @ $2.25; 1 Dewdrop Band $1.50.

1 Star and Palm $1.90; 1 Chain with Star $2.15; 2 Diamond Medallion, plain stem @ $2.25; 2 Stippled Maiden Hair Fern @ $2.35.

A RARE COLLECTION OF STERLING SOUVENIR SPOONS! Prices include Federal Tax.

Unusual piece, Canada, bowl 1¾x2 1/16", cut out coat of arms, raised seal in colored enamel superimposed, handle carved, large crest at top in colored enamel—$12.50.

TEASPOONS: Philadelphia City Hall in bowl, handle cut out figure of William Penn—$8.50.

Buffalo, Temple of Music in bowl, handle cut out figure of Indian—$8.50.

Gettysburg, bowl repousse figure of Cavalry charge, handle cut out monument—$4.50.

Niagara Falls, engraved Falls in bowl, cut out Indian head at top of handle—$4.50.

Erie, Penna., Perry's Victory in bowl, block house at top of handle—$4.

Toronto, raised figures of harbor in bowl, gold plated, handle figure of Indian holding coat of arms in colored enamel at top—$9.50.

Cleveland, bowl—soldiers' and sailors' monument, carved handle with seal—$4.50.

Washington, new library in bowl, gold plated, handle carved Washington profile, eagle cut out at top—$4.50.

New York, etched building in bowl, handle carved Statue of Liberty—$5.50.

Eastern Penna., etched Pardee Hall in bowl, handle carved edge—$3.50.

Connecticut, etched tree in bowl, carved figured handle—$4.00.

Mexico, Castle of Chapultepec in bowl, carved handle with figures—$4.75.

DEMI-TASSE SPOONS: Mosque d'Omar in enamel in bowl, twisted handle, cut out camel at top—$9.75.

GOLD PLATED BOWLS: Interlaken, flower handle cut out—$4.50.

Entree Monumental, carved square handle, cut out bust of Napoleon at top—$5.50.

London, raised crest in bowl, word "London" cut out handle—coat of arms cut out at top—$7.50.

Vatican, twisted handle, cut out crest at top—$7.50.

Kingston, Jamaica—enamel under bowl, studded rim under bowl, enamel covered handle—$3.50.

Holland, pierced twisted handle, repousse figures in bowl, windmill on top (wheel movable)—$9.50.

Washington, D.C., White House etched in bowl, ornate handle—$4.50.

Milton, Penna., handle Indian symbols, cut out Indian at top—$6.50.

Sunbury, Penna., heart shaped bowl, twisted handle, cut out top—$4.50.

LaFayette College, College Seal at top of handle—$3.25.

Plain Bowl, handle beautifully carved—$3.

SILVER BOWLS: Plain, handle with beaded edge, flowers at top—$2.25.

Plain bowl, handle Pennsylvania, carved figures—$3.25.

NO C.O.D.'s — TRANSPORTATION EXTRA — BY EXPRESS UNLESS PARCEL POST POSTAGE INCLUDED WITH ORDER.

Manchester, Maryland PHONE: HAMPSTEAD, MARYLAND 148F22